

a year to remember...



HORIZON
HEALTH

2020 Annual Report



Hospital & Medical Foundation
of Paris, Inc. Board of Directors

Brian Blair, Secretary
Renee Craig, Treasurer
Dave Frisse
Tom Hebermehl
Scott Hogan
Jaime Houlihan
Ned Jenison*
Darrin Johnson
Nolan Longest, Chair
Mandy Neal
Edward Rico, MD, Chief of Medical Staff
Doug Smittkamp
Reid Sutton, MD**
Mary Liz Wright, Vice Chair
Bruce Young

Chief Officers

Oliver M. Smith, RPh
President & Chief Executive Officer

Martin D. Adams, CPA
Vice President of Finance
& Chief Financial Officer

Tiffany Turner, RN, APRN, FNP***
Vice President of Nursing
& Chief Nursing Officer

Anita Toussi, MD
Chief Medical Officer

*Ned Jenison passed away in October 2020. See page 6.

** Dr. Sutton replaced Craig Smith in August 2020.

***Eunice Chaney, BSN, RN, replaced Tiffany Turner as Interim VP of Nursing & CNO in October 2020





MESSAGE FROM THE PRESIDENT

To say 2020 was a challenging year is an understatement. Never have we experienced the life-changing effects from a health threat like COVID-19.

As the community's primary healthcare provider, our task was huge. The pandemic demanded swift and meaningful action on an ever-changing basis. We were called upon to adapt to an evolving situation that we, nor anyone else, knew much about. I'm proud to say that our staff responded with the utmost competence and care for our patients and the community as a whole.

The pandemic defined who we are and what we're capable of doing. Though the challenges were many, we moved forward with a limited celebration of Horizon Health's 50-year anniversary. During the same year, we also lost a dear friend, Ned Jenison. Many important events and achievements occurred in 2020 beyond COVID.

Thank you to everyone who rose to the challenges in 2020. It was amazing to see how our organization and communities pulled together during a time of need. Additional challenges lie ahead in 2021. However, given our performance in 2020, I am confident the health of our communities remains in good hands with the exceptional team at Horizon Health.

Sincerely,

A handwritten signature in black ink that reads "Oliver M. Smith".

Oliver M. Smith, RPh
President & CEO



Oliver Smith
PRESIDENT & CEO



COVID-19 TIME LINE

“There was a pandemic plan. It just took us a while to realize we are in a marathon, not a sprint.”

– Sara Spesard
Occupational Health Manager

Staff and visitors must screen before entering Horizon Health facilities.

- » No visitors permitted on the inpatient unit; exceptions made for end-of-life visits.
- » Canceled all appointments with visiting providers, cardiac and pulmonary rehab classes, hospital-sponsored after-hours events; closed hospital gift shop, cafeteria; rescheduled well visits and other non-essential clinic visits.
- » Established a respiratory phone line.



- » Respiratory Care Center, telemedicine, staggered hours for well and sick visits established.

JANUARY 24

MARCH 17

MARCH 23

MARCH 27

- » The first positive case of COVID-19 was reported in Illinois (Chicago)



- » Horizon Health staff begin making protective gowns from rolls of plastic.

» Curbside clinic and lab services offered.



» Curbside COVID testing made available.

» EZ Care becomes a Respiratory Care Center seeing only patients with COVID-19 symptoms, RSV, and breathing issues. Appointments required.



APRIL 6

APRIL 20

JUNE 1

OCTOBER 5

NOVEMBER 9

DECEMBER 7

» Outpatient surgery converted to COVID unit for non-ventilated patients.



» EZ Care incorporates Respiratory Care Center into its operations.

EZ Care clinics experience large influx of patients for COVID-related care.

» More than 200 positive cases reported in the first nine days of November.





Announcing
The Opening of the New
Medical Center Clinic of Park
On Monday, January 27, 1928

PARIS BEACON NEWS

NEWPA
COMMUNITY
HOSPITAL

PARIS COMMUNITY HOSPITAL AND NURSING CENTER

Hospital groundbreaking project

NEW HOSPITAL

CELEBRATING A *golden* YEAR

50 years of serving Edgar County and surrounding communities

The hospital first opened its doors November 9, 1970. To pay tribute to this milestone in 2020, a community open house was planned but canceled due to COVID-19. But the coronavirus didn't stop the celebration entirely. Staff events were held, with modified recognitions for the public. These included:

- » A commemorative video that included vintage photos and interviews with long-time employees and local historians.
- » A free-standing collection of historic facts and photos strategically placed throughout Horizon Health's main campus. Each display, marked an area of special significance over the years.
- » "Throwback Thursdays" appeared on Horizon Health's Facebook page with fun facts and old photos.
- » A large wall mural of photos over the past 50 years was displayed in Horizon Health's Patient Services area.
- » A 2020 commemorative calendar was made available for purchase.
- » Hospital memorabilia was buried in a time capsule on the Horizon Health campus November 9, 2020 – the exact day of the 50-year anniversary.
- » A proclamation recognizing Horizon Health's first 50 years was signed by city of Paris officials.



To further highlight the milestone, Horizon Health launched a year-long marketing campaign celebrating "50 Years Strong."



On October 31, the Paris area lost a dear friend, community leader, and prominent historian. Edward “Ned” Jenison passed away at age 88, leaving behind a legacy that included 38 years as a volunteer member of the Horizon Health Board of Directors. He was the board’s longest serving member, holding positions as board president, secretary, and long-term planning committee chair.

A lifelong-Paris resident, Ned was born January 6, 1932, the son of the late Barbara and Ed Jenison. He married his high school girlfriend, Margaret Danner, who preceded him in death in 1993. He attended Paris High School and graduated from the University of Illinois with a journalism degree. He later became editor and publisher of the *Paris Beacon-News*.

End of an Era

Ned was a champion for healthcare in Paris

“His opinion mattered and was respected. He was a firm believer in growth and was always looking ahead toward improvements, not just for a building...or two or three, but the community as a whole.”

– **Ollie Smith**
President & CEO

“To call Ned a pillar of the hospital board would be an understatement. Ned was a champion for healthcare in Paris and the surrounding area and one of Horizon Health’s best supporters.”

– **Nolan Longest**
Chair, Board of Directors



Life Center

Construction of the Life Center on Horizon Health's main campus was more than a new building project. It was a vision to improve local access to mental health services in the Edgar County area.

The 9,400-square-foot facility opened in June, housing Senior Care and many services of the Human Resources Center of Clark and Edgar Counties (HRC). The partnership enables mental health professionals to work more closely with physicians and advanced practice providers to better manage their shared patient base.

Prior to the Life Center, Senior Care had operated at the Verona Mall since its inception in 2010. The Life Center provides Senior Care with significantly more space for group activities, increased privacy for nurse interaction, and additional restrooms — which was a major issue in the previous space.



9,400 SQ
FT

FACILITY

+ FULL BASEMENT

"The addition of the Life Center—bringing a stronger mental health presence onto our primary campus—is a major step in the right direction."

*— Ollie Smith
President & CEO*



Land Purchase

Horizon Health purchased the Verona Mall in Paris to allow for expansion of its services. It has not been determined which services will be in the mall. However, the property – now known as the Jasper Street Annex – addresses a need as Horizon Health runs out of space on its main campus. The mall, which is located less than 250 yards from Horizon Health, was built in 2001. It is 12,800 square feet on 3.49 acres of land.



» The “open concept” design of the new Infusion space was well received by patients.

Department Moves

Several department moves and remodel projects occurred on the hospital campus to accommodate growth and better allocate space. These included:



Infusion Clinic & Pain Management Clinic – Both services moved into the former rehab space on the hospital’s west end. The Infusion Clinic was previously in the Acklin-Shackelford Clinic, while the Pain Management Clinic had been in the outpatient surgery area.

Special Care Unit – Moved from the Emergency Department to occupy three rooms in the medical/surgical wing.

Outpatient Radiology – Remodeled, improving access to services.

Surgical Services – A treatment room opened in the previous hospital pharmacy location.

Outpatient Lab – Remodeled, increasing privacy and safety with more spacious bays.



New ER Team

Horizon Health recruited a new team of specialist physicians, which greatly expanded services in the emergency department. All physicians are board certified in emergency medicine and represent a wide range of medical certifications, such as pediatrics, addiction medicine, and toxicology.

Additional emergency services include:

- » Intubations and difficult airway management
- » Emergency ultrasound imaging for traumas
- » Placement of chest tubes for collapsed lungs or blood/fluid in the lungs
- » Removal of fluid around the heart
- » Repair of complex lacerations
- » Initial treatment and stability for fractures
- » Emergent nerve blocks for successful pain management

“I’m very proud of the team that Samantha [McCarty] and I have put together. I believe we’ve greatly expanded the capabilities of our emergency department and are providing great care.”

– John Ventura, MD

Emergency Department Medical Director



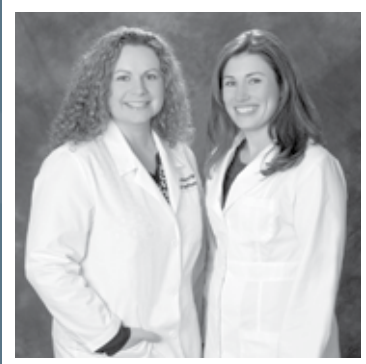

Psychiatric Services

Two nurse practitioners expanded their practice to include psychiatric services, supporting Horizon Health's vision to provide comprehensive mental health services. Danielle Ireland at the Chrisman Clinic, and Samantha Volstorf at the Paris Clinic, completed training as psychiatric-mental health nurse practitioners. They treat common to complex conditions, such as ADHD, addiction, anxiety, and child behavior or academic issues.



Women's Health

Women's Health services continued to grow in 2020 with the addition of new technology and a specialized physical therapy service. A 3D mammography machine was added to the radiology department. The low-dose X-rays can detect more invasive breast cancers and reduce patient callbacks for additional imaging compared to 2D technology. The machine also can perform stereotactic breast biopsy. In 2020, the rehab department began offering a new physical therapy service to treat pelvic floor conditions that include urinary and bowel incontinence, constipation, and dropped organs.

New Employed Providers

Lori Carpenter, APRN, FNP (EZ Care)

Kevin Hair, APRN, FNP (EZ Care)

Kenny Grigsby, CRNA, DNP (Anesthesia)

Harish Kempegowda, MD (Orthopedics/Spine)

Kayla Miller, APRN, FNP (Family Practice)

Ashley Stakeman, PA (Hospitalist)

Kristal Stewart, APRN, FNP (Hospitalist)

John Ventura, MD (Emergency Department)

Brittany Wojnicki, DPM (Podiatry)



“5-Star” Rating

The Centers for Medicare and Medicaid Services (CMS) awarded Horizon Health a “5-Star” overall rating for its acute inpatient satisfaction scores. The scores were derived from CMS’s Hospital Consumer Assessment of Health Plans Survey (HCAHPS).

In addition to its 5-Star rating, Horizon Health was recognized as a top performer in all quality outcomes identified by the Federal Office of Rural Health Policy Medicare Beneficiary Quality Improvement Program (MBQIP). These outcomes include Patient Safety/Inpatient, Patient Engagement, Care Transitions, and Outpatient Measures.

PCH INPATIENT HCAHPS REPORT

(Reporting Period: Qtr 1, 2019 — Qtr 4, 2019)

	PCH	STATE AVERAGE	NATIONAL AVERAGE	STAR RATING
Communication with Nurses	91%	81%	81%	★ ★ ★ ★ ★
Communication with Doctors	89%	81%	82%	★ ★ ★ ★ ★
Responsiveness of Hospital Staff	67%	69%	70%	★ ★ ★ ★
Communication about Medicines	76%	65%	66%	★ ★ ★ ★ ★
Cleanliness of Hospital Environment	82%	77%	76%	★ ★ ★ ★
Quietness of Hospital Environment	64%	62%	62%	★ ★ ★ ★
Discharge Information	93%	87%	87%	★ ★ ★ ★ ★
Care Transition	57%	53%	54%	★ ★ ★ ★
Overall HCAHPS Hospital Rating				
	9-10 Rating	75%	73%	73%
	7-8 Rating	21%	19%	20%
	0-6 Rating	4%	8%	7%

The data above were derived from the Centers for Medicare and Medicaid Services’ Hospital Consumer Assessment of Health Plans Survey (HCAHPS). This federally-initiated survey process highlights the patient experience during a recent hospital stay. The data represent acute inpatient satisfaction at Paris Community Hospital, as well as the hospital’s overall rating, compared with state and national averages. Data for all hospitals is available on the Department of Health and Human Services website: [HospitalCompare.hhs.gov](https://www.hhs.gov/hospitalcompare/).

Finance

PATIENT SERVICE VOLUMES			
	2020	2019	% Change
ER Visits	8,097	9,076	-10.8%
Clinic Visits (Paris, Chrisman, Oakland)	61,641	56,601	8.9%
Clinic Visits (avg. per day)	242	223.3	8.5%
EZ Care Visits (Paris, Marshall)	17,527	12,270	42.8%
EZ Care Visits (avg. per day)	24	21.4	12.6%
NAL Health Clinic	4,751	3,984	19.3%
EMS—911 Calls	1,855	1,054	76.0%
EMS—Other	804	687	17.0%
Infusion Clinic Visits	3,212	2,384	34.7%
Inpatient Pharmacy (doses of medication)	93,478	123,330	-24.2%
Laboratory Tests	154,261	131,889	17.0%
Outpatient Registrations	69,933	65,228	7.2%
Radiology Studies (department total)	23,156	20,727	11.7%
CT scans	4,824	4,400	9.6%
MRI scans	848	820	3.4%
Rehab Treatments (physical, occupational & speech)	37,657	47,045	-20.0%
Cardiac Rehab Visits	1,259	1,411	-10.8%
Respiratory Therapy Treatments	27,858	23,935	16.4%
EKGs	4,460	3,848	15.9%
Senior Care Therapies	1,866	3,127	-40.3%
Wound Clinic Visits	1,096	1,366	-19.8%
Total Procedures in Surgical Services	2,939	2,843	3.4%
• Inpatients	216	233	-7.3%
• Outpatients	2,723	2,610	4.3%
• Surgical Cases	777	928	-16.3%
• Endoscopies	502	523	-4.0%
• Chronic Pain Invasive Interventions	1,660	1,392	78.7%
• Acute Pain Blocks for Surgeries (not included in above totals)	489	443	10.4%
Pain Clinic Office Visits	5,708	2,437	134.2%

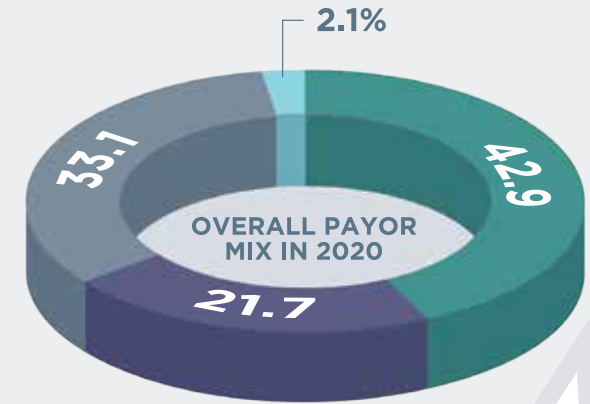

Financial assistance provided for patients unable to afford their medical care:

2020	\$1,631,558
2019	\$1,404,040
2018	\$541,478

Bad debt

2020	\$2,752,784
2019	\$4,052,121
2018	\$4,299,777

The lasting generosity of these important donors honors the vision of our leaders and allows us to continually strive for excellence. For this we are grateful.

FOUNDATION

Horizon Health Foundation
of East Central Illinois



**HORIZON HEALTH
FOUNDATION**
OF EAST-CENTRAL ILLINOIS

ANNUAL GIVING SOCIETIES

The Annual Philanthropic Societies allow us to recognize the generosity of donors who support our growth each year. Thank you to the following donors who provided generous financial support in 2020.

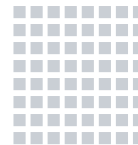

Partner (\$25,000 to \$49,999)

Anonymous

Pacesetter (\$5,000 to \$9,999)

Mr. & Mrs. Stephen Benefiel
Mr. & Mrs. Brian Blair
Cargill Dry Corn Milling
Carle Foundation Hospital

Neighbor (\$1,000 to \$4,999)

Anonymous
Mr. & Mrs. Steve Blair
Fenton English Charitable Trust
Mr. James J. Erdman
Dr. Marilyn Frey
Mr. & Mrs. David M. Frisse
Laura Johnson
Mr. & Mrs. Allen McIntosh
Mandy Neal
Carol Lee Newlin
Dr. & Mrs. Edward Rico
State Farm Insurance
-Terry & Melodie Elston
Karen F. Todd
Mr. & Mrs. Shawn Turner
Mr. & Mrs. Bruce Young

Friend (\$500 to \$999)

Anonymous
Mr. & Mrs. Jeffrey & Susan Arp
Dr. Arun Bajaj
Mr. & Mrs. Vick N. Bowyer
Dairy Queen of Paris
First Mid Bank & Trust
Mr. & Mrs. Augie & Debbie Griffin
Mr. & Mrs. Charles Ketner
Mr. & Mrs. Luke & Morgan Kincaid
David & Kim Macke
Mr. Dustin Melton
Dr. Joseph Shackelford
Dr. & Mrs. Rahat H. Sheikh
Templeton Funeral Homes, P.C.
Barbara F. Wilson

Member (\$25 to \$499)

Anonymous
A-Advance Pest Control
Linda Abrams
Mr. & Mrs. Martin D. & Jenelle Adams
Kristi Akens
Mr. & Mrs. Mark Allanson
Mr. & Mrs. Larry Anders
Mrs. Earl Anderson
Judge & Mrs. Dean Andrews
Amy Arnett
Patricia A. Baker
Mr. & Mrs. Ronald Barath
Mr. & Mrs. Gene Barkley
Mr. & Mrs. Nick Barrett
Raymond Barth
Cynthia S. Belt
Mr. & Mrs. Terry Bergdolt
Angela Bess
Mr. Henry Boren
Jennifer Bowers
Candi Branson
Mr. & Mrs. Dave Braser
Pat Brazelton
Mr. & Mrs. Charles R. Brown
Burger King
Mr. & Mrs. Jonathan Burns
Mr. Donald W. Camp
Mr. & Mrs. Frank Camp, Jr.
Mr. & Mrs. Gregory Carlile
Mr. & Mrs. Dale Cash
Mr. & Mrs. Thomas & Eunice Chaney Sr.
Charleston Stone Co.
Mr. & Mrs. Allen & Elizabeth Cravens
Teresa Crippes
Carrie Marie Cunningham, FNP-C
Mr. & Mrs. Dale & Cheryl Curl
Mr. Dan Dayton
Decatur Earthmover Credit Union
Mr. & Mrs. David Dick
Domino's #6427
Mr. & Mrs. Andy & Sara Drake
Ms. Christina Duke
Nan Dunning
Mr. Jerry Egan
Lisa Ellis
Ms. Rose Ellis
Mr. & Mrs. Francis & CherylN Elsberry
Mr. & Mrs. Dale English
Mr. & Mrs. John Andrew
& Kristin L. Fillinger
Mr. & Mrs. Ross Fitzjarrald
Mr. Donald R. Foley
Mr. & Dr. Riley Fore

Mr. & Mrs. Josh & Erin Frank
David Galbreath
Mr. & Mrs. Scott & Krista Gant
Jennifer J. Gard
Garden Study Club of Paris
Hon. & Mrs. Steven L. & Cheryl Garst
Mr. & Mrs. Michael Garwood
Peg Giesler
Mr. & Mrs. Joseph Gill
Rhonda Givens
Janet Gobin
Mr. & Mrs. Robert Goodman
Mrs. Mary E. Gosnell
Mr. & Mrs. David Grabow
Mr. & Mrs. Richard Gross
Mr. & Mrs. Bob Hamilton
Mr. & Mrs. Dale Hanner
John Harding
Cheryl Harp
Rochelle Helderman
Sheryle Hendry
Lisa Henson
Mr. & Mrs. Richard Hippler
Horizon Health
Marge Houghland
Marilyn Ingalls
Mr. & Mrs. James Ingle
Mr. & Mrs. Larry & Donna Johnson
Mr. & Mrs. Larry B. Jones
Richard A. Jones
Stephanie Jones
Dr. James & Dr. Diane Jordan-Wagner
Mr. Edwin Kasha, Jr.
Amanda Keys
Mr. & Mrs. Scott Knoll
Mr. & Mrs. Jared & Beth Koppler
Mr. & Mrs. Keith Kraemer
Mr. & Mrs. Phil Landes
Mrs. Mildred Lane
Misty Lewis
Longview Bank & Trust
Mr. & Mrs. David Lorenzen
Mr. & Mrs. William Magers
Mr. Lloyd Maggert
Mary May
Samantha McCarty
Terri McCarty
Tracey McCarty
Mr. & Mrs. James D. McCulloch
Candace D. McDaniel
Mr. & Mrs. Greg McHenry
Mr. Robert L. McHenry
Mr. & Mrs. John McNary
Mr. & Mrs. Mick Michels
Mr. & Mrs. Timothy & Kayla Miller
Kara Millis
Dr. & Mrs. William C. Minnis
Mr. & Mrs. Bill & Janice Mitchell
Angela Morgan
Mr. & Mrs. John Summerhill Morris
Mrs. Annette Nelson
Mr. and Mrs. Carl F. Ogle, Jr.

Karen Diane Orndorff
Paris Lions Club
Paris McDonald's #4783
Paris Theater #5041
Horizon Health Employees
Mr. & Mrs. Matt Pearman
Hon. Ralph Pearman
Ms. Alma Peters
Mr. & Mrs. Frederick Pfeiffer
PHS Class of 1955
Marian Powers
Prairie Farms Dairy, Inc.
Prospect Bank
Mr. & Mrs. Monty Raley
Mr. & Mrs. Loren Randall
Mr. & Mrs. Mark Reeley
Mr. Corey Riordan
Mr. James Roll
Mr. Paul H. Ruff
Mr. & Mrs. Jeffrey Ruger
Mr. Jack Runyan
Mrs. Shirley Saiter
Nancy Secondino
Mrs. Carolyn Seeber
Mrs. Ruth Ann Sheehy
SkyView Partners
Mr. & Mrs. Craig & Hellie Smith
Morgan Smith
Mr. & Mrs. Ronald Spaulding
Sperry Consultation Services
Dr. & Mrs. Randall Stevens
Mr. & Mrs. Brian & Lauren Stolz
Shirley Stone
Mr. & Mrs. Jason & Lacey Stults
Carol Sullivan
Mr. & Mrs. Gregory A.
& Mary Ann Sullivan
Tabco Business Forms
Ms. Donna Taylor
Mr. & Mrs. Rick Taylor
Mr. & Mrs. Dan Thomey
Mr. & Mrs. Ron Thompson
Mr. & Mrs. Walter J. Trapp
Shannon Trudeau
Mr. & Mrs. Bill Tucker
Mr. & Mrs. Shannon Tucker
Mr. & Mrs. Frank E. Tyler
Dr. John Ventura
Mr. & Mrs. James Walker
Mr. & Mrs. Richard & Rhonda Walker
Mr. & Mrs. Ernest & Lauren Wallace
Wal-Mart Store #2934
Paige D. Wampler, MSN, FNP-C
Wendy's #4784
Mr. & Mrs. Kenneth Westerfield
Rev & Mrs. Chris & Crystal White
Mr. & Mrs. Robert & Michelle Wilken
Mr. & Dr. Dave & Brittany Wojnicki
Mrs. Mary Woodyard
Mr. & Mrs. Larry Yaw
Mr. & Mrs. Brad Yeargin
Ms. Nancy Zeman

Zimmerly Ready Mix
Mr. & Mrs. Alan Zuber

LIFE MEMBERS

Mrs. James Acklin
Mrs. R. Dale Adams
AeroGen-TEK
Dr. & Mrs. M. Bert Akerman
Alliant Management Services
American Legion Auxiliary Unit 211
American Legion Post 477
Mr. E. Robert Anderson
Mrs. Earl Anderson
Kyle Andrews
Mr. William Andrews
Mr. & Mrs. Jeffrey & Susan Arp
Mr. & Mrs. Pat Bell
Mr. & Mrs. Stephen Benefiel
George Bittar, MD
Mr. & Mrs. Brian Blair
BMO Asset Management
Mr. & Mrs. Vick N. Bowyer
Mr. & Mrs. Daryl Bridwell
Mr. Terry D. Brinkley
Mr. Donald L. Camp
Cargill Dry Corn Milling
Carle Foundation Hospital
Carle Physician Group
Chittick Family Vision Center, Ltd.
Dr. & Mrs. Rick Craig
Dr. Lynn Dale
Dr. & Mr. Jon DeWitt
Mr. & Mrs. David Dick
Dimond Bros. Insurance, LLC
Edgar County Farm Bureau
Mr. & Mrs. Steve Eitel
Eli Lilly
Eli Lilly & Company Foundation
BPO Elks Lodge No. 812
Mr. & Mrs. Dale English
Mr. James J. Erdman
John Fajt
Feutz Contractors, Inc.
Patricia Finch
First Farmers Bank & Trust
First Mid Bank & Trust
First National Bank of Chrisman
Mr. Gerald R. Forsythe
Francis Associates
Dr. Marilyn Frey
Mr. & Mrs. David M. Frisse
Mr. & Mrs. Harry W. Frost
Hon. & Mrs. Steven L. & Cheryl Garst
Dr. Daniel Gilbert
Mr. & Mrs. Raymond Gordon
Mr. & Mrs. Kenneth Gough
Mr. & Mrs. William Graham
Mr. & Mrs. David Grazaitis
Mr. & Mrs. Augie & Debbie Griffin
Kenneth & Mary Helen Hamilton
Dr. & Mrs. Duane Haskell, MD
Mr. & Mrs. Doug Hasler

Mr. & Mrs. Joe Hasler
Joe & Nila White Hasler Foundation, Inc
Dr. & Mrs. Jeffrey Hatcher
Mr. & Mrs. Thomas Hebermehl
Mr. Don Held
Mr. Eddie Henson
Mr. & Mrs. Anthony Holloway
Dr. & Mrs. Philip Holloway
Mr. & Mrs. Terry Howard
Dr. Donald C. Huffaker
Mrs. Myrna Ingalls
Mr. & Mrs. Richard L. James
Mr. & Mrs. Charles B. Jared
Jenison Family
Mr. & Mrs. Larry B Jones
Mr. & Mrs. Charles Ketrner
Mr. & Mrs. Luke & Morgan Kincaid
Kiwaniis Noon Club
Mr. Alfred Kreckman Jr.
Larsson, Woodyard & Henson, LLP
Mr. & Mrs. Jack & Susan Livvix
Longview Bank & Trust
Lumpkin Family Foundation
David & Kim Macke
Mr. Brian Magers
Mr. & Mrs. William Magers
Meyer Najem Corporation
Michael Mooney & Denise Rode
Mr. & Mrs. Bob Morgan
Mr. & Mrs. David Morgan
Mrs. Larry Moss
Mandy Neal
Mrs. Annette Nelson
Carol Lee Newlin
North American Lighting
a Koito Group Company
Paris Clinic Pharmacy
Paris Community Hospital Volunteers
Paris Cooperative H.S. Booster Club
Paris Rotary Club
Paris Rural King Supply, Inc.
Paris Transport, Inc.
PCH Nutritional Services Department
Hon. Ralph Pearman
Pearman Pharmacy
Keith Perry & Mary Herrington-Perry
Mr. & Mrs. Donald R. Phillips
Carol S. Phipps
Mr. & Mrs. Ed Pool
Prairie Masonic Lodge 77
Prospect Bank
Prospect Bank Foundation
Shirley Ross
Mr. & Mrs. T. Alan Russell
Dr. Joseph Shackelford
Dr. & Mrs. Rahat H. Sheikh
Drs. Jawad & Zainab Sher
Mr. & Mrs. Randy Simmons
Simonton Windows
Harry Slanker Family
Mr. & Mrs. Bruce L. Smith
Mr. & Mrs. Craig & Hellie Smith

Mr. & Mrs. Ollie Smith
Mr. & Mrs. Larry Spour
Mrs. Ann E. Staats
Stewart & Carroll Funeral Home
Mr. & Mrs. Gregory A.
& Mary Ann Sullivan
Mr. & Mrs. King Sutton
Dr. & Mrs. Reid Sutton
Mr. & Mrs. John Swanson
The Prairie Press
Mrs. JoAnn Travioli
Mr. & Mrs. Richard Ueberfluss
UltraGroup, LLC
Union Hospital Foundation, Inc.
University of Illinois Extension
Mr. Leonard E. Waller
Dawn Welch
Elizabeth Wilken-Coulson
Mr. & Mrs. Bruce Willis
Mrs. John Witters
Mrs. Mary Woodyard
Mr. & Mrs. Ray Young
Mr. & Mrs. Stephen K. Young

SUSTAINING MEMBERS

Anonymous
120 Coffee Co
Judge & Mrs. Dean Andrews
Asher & Smith
Dr. Arun Bajaj
Mr. & Mrs. Steve Blair
Bob Bridwell
Libby Brown
Mr. & Mrs. Jeff Buckley
Burger King
Mr. & Mrs. Jonathan Burns
C.A.R.E.
Chrisman Farm Center, Inc.
Mr. & Mrs. Paul Christen
Cochran Design Group, LTD.
Mary S. Craun
Dairy Queen of Paris
Margaret P. Darr
Mr. & Mrs. Tom Davis
Edgar County Community Foundation
Edgar County Medical Society
Enerstar Power Corp.
Fenton English Charitable Trust
First Mid Bank & Trust Employees
First Neighbor Bank, N.A.
Mr. & Mrs. John R. Fulton
Garmong Construction Services
Gina's Scrubs
Shirley J. Haddix
Mr. & Mrs. Jeff Hodge
Christina D. Hoffman
Horizon Health
Dr. Bruce J. Houle
Jean Hoyle
Sang Y. Huh, MD
Mr. & Mrs. Wayne Hutchings
Scott & Kathy Ingram

Laura Johnson
 Dr. James & Dr. Diane Jordan-Wagner
 Mr. & Mrs. Charles Keys
 Laura Maher
 Mr. & Mrs. Steve Martin
 Mr. & Mrs. Allen McIntosh
 Mr. & Mrs. John McNary
 MEDS
 Mr. Dustin Melton
 Dr. & Mrs. Arturo Menchaca
 Office 360
 Pakistani Physicians Society
 Paris Church of the Nazarene
 Paris Cooperative High School
 PCH/FMC Employees
 Mr. & Mrs. Frank Phipps
 Kerry Pickens
 Mr. & Mrs. Kenneth A. Polky
 Providence Medical Group
 Dr. & Mrs. Edward Rico
 Don Seybold & Laura Tucker
 Mr. & Mrs. H. Dean Smittkamp
 State Farm Insurance
 -Terry & Melodie Elston
 Dr. & Mrs. Randall Stevens
 Mr. & Mrs. Steve Sunkel
 Templeton Funeral Homes, P.C.
 The Institute of Mobility
 and Longevity
 Karen F. Todd
 Mr. & Mrs. T. Bradley Tucker
 Wendy's #4784
 Barbara F. Wilson
 David Wishart
 Mr. & Mrs. Bruce Young

TRIBUTE GIFTS

In Honor of 1544th Illinois National Guard Unit
 Mr. & Mrs. Ron Thompson
In Honor of T. Bradley Tucker
 Mr. & Mrs. Bill Tucker
In Memory of Anne Jones Johnson
 Laura Johnson
In Memory of Boyd L. Edwards
 David & Kim Macke
In Memory of Charles Fitzjarrald
 Mr. & Mrs. Robert Goodman
 Mr. & Mrs. Ross Fitzjarrald
 Mrs. Mildred Lane
 Charleston Stone Co.
 Mr. & Mrs. Jeffrey Ruger
In Memory of Dr. Leland Phipps
 Mrs. Annette Nelson
 Mr. & Mrs. Augie & Debbie Griffin
 Mr. & Mrs. Allen McIntosh
 Mr. & Mrs. David M. Frisse
In Memory of Edward "Ned" Jenison
 Anonymous
 Sperry Consultation Services
 Mandy Neal
 Laura Johnson
 Mr. & Mrs. Larry B. Jones
 Mr. & Mrs. Stephen Benefiel
 Mr. Edwin Kasha, Jr.
 Mr. & Mrs. Mick Michels

Mr. Paul H. Ruff
 Hon. & Mrs. Steven L. & Cheryl Garst
 Hon. Ralph Pearman
 Mr. & Mrs. Matt Pearman
 Mr. & Mrs. Greg McHenry
 Ms. Nancy Zeman
 Mr. & Mrs. David Grabow
 Ms. Betty Brinkerhoff
 Pat Brazelton
 David & Kim Macke
 Cynthia S. Belt
 Mr. & Mrs. Gene Barkley
 Mr. & Mrs. Dale English
 Mr. & Mrs. Gregory Carlile
 Peg Giesler
 Mr. & Mrs. John McNary
 Mr. & Mrs. David Dick
 Mr. & Mrs. Bob Hamilton
 Mr. & Mrs. Vick N. Bowyer
 Dr. Joseph Shackelford
 Dr. & Mrs. William C. Minnis
 Marilyn Ingalls
In Memory of Eugenie Erdman
 Mr. James J. Erdman
In Memory of Evelyn S. Ring
 Mr. & Mrs. Gregory A.
 & Mary Ann Sullivan
 David & Kim Macke
 Mr. & Mrs. Frederick Pfeiffer
In Memory of Fenton English
 Fenton English Charitable Trust
In Memory of Gene Miller
 Mr. & Mrs. Timothy & Kayla Miller
In Memory of Grace Raley
 Mr. & Mrs. Monty Raley
 Misty Lewis
In Memory of Myra Jean King
 Mrs. Ruth Ann Sheehy
In Memory of Nancy Boren
 Mr. & Mrs. Ronald Barath
 David & Kim Macke
 Horizon Health
 Mr. Henry Boren
 Mr. & Mrs. Mark Reeley
 Mr. & Mrs. Craig & Hellie Smith
 Cynthia S. Belt
 PHS Class of 1955
 Mr. & Mrs. Richard Hippler
 Mr. & Mrs. John Summerhill Morris
In Memory of Ronald Wieland
 Mr. & Mrs. Dale Hanner
In Memory of Samuel J. Ellis
 Ms. Donna Taylor
 Mrs. Ruth Ann Sheehy
 Mr. & Mrs. James Walker
 Ms. Rose Ellis
In Memory of Virginia Zimmerly
 Garden Study Club of Paris
In Memory of William Vonderlage
 Mr. & Mrs. Frank E. Tyler
In Memory of Edith Francis
 Mr. & Mrs. Mick Michels
In Memory of Yolonda Michels
 Mr. & Mrs. Mick Michels

"This past year has been challenging to say the least. I am touched by the generosity and support of this community and the selfless commitment of everyone at Horizon Health. The courage, resolve, resilience, and professionalism displayed at Horizon Health – as well as the community's generous support for our healthcare providers – is a powerful reminder of what is possible when people truly care."



Randi Bohannon
 Foundation Executive Director

BOARD OF DIRECTORS

Martin D. Adams
 Robert Anderson
 Donny Bartos
 Debbie Benefiel
 Vick Bowyer
 David Frisse
President
 Mandy Neal
 W. Eric Volkmann
 Brad Tucker

Donors are the life of the Horizon Health Foundation of East-Central Illinois

Donors have the power to save lives. Your generosity enables the most modern technology, latest treatment options, and so much more. From routine healthcare to emergency medical care, all the services and advancements that heal people grow out of the compassionate support of our donors.



**HORIZON HEALTH
 FOUNDATION**
 OF EAST-CENTRAL ILLINOIS



PARIS COMMUNITY HOSPITAL

721 East Court Street
Paris, IL 61944
(217) 465-4141

PARIS CLINIC

727 East Court Street
Paris, IL 61944
(217) 465-8411

CHRISMAN CLINIC

112 West Madison Avenue
Chrisman, IL 61924
(217) 269-2394

OAKLAND CLINIC

5 South Walnut Street
Oakland, IL 61943
(217) 346-2353

SENIOR CARE

745 East Court Street
Paris, IL 61944
(217) 466-4170

EZ CARE

1 Phipps Lane
Paris, IL 61944
(217) 463-4340

EZ CARE MARSHALL

1602 North Illinois Highway 1
Marshall, IL 62441
(217) 826-3299

NAL HEALTH CLINIC

1 Phipps Lane
Paris, IL 61944
(217) 463-4901

Dr. Laney Robinson, family medicine

Dr. Jeff Bollenbacher, orthopedics

Completion of the new medical office building
on the main campus for family practice
providers and behavioral health

Expansion of outpatient surgery and the
emergency department

Specialty clinic in Marshall (pain management,
orthopedics, dermatology)

Renovation of the main testing lab

Creation of a patient transport service in
response to ongoing construction

Coming in 2021



HORIZON
HEALTH

MyHorizonHealth.org

