



**HORIZON**  
HEALTH





Building Blocks  
of *Healthcare*



In 2019, Horizon Health continued to expand on its strong foundation of healthcare. We completed major construction and remodel projects, recruited additional providers, and continued to build key service lines to address the needs of our patients. We were named a Top 100 Critical Access Hospital in the nation and gained national recognition for excellence in quality and patient satisfaction. This year's annual report contains numerous accounts of our recent successes and a preview of our plans for continued progress in the years to come.

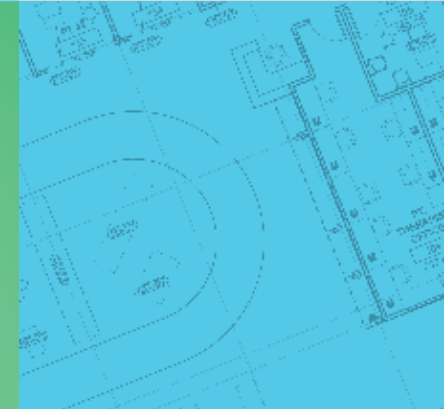



# Our Governing Team



## Hospital & Medical Foundation of Paris, Inc. Board of Directors

Brian Blair, Board Secretary  
Renee Craig, Board Treasurer  
Dave Frisse  
Tom Hebermehl  
Scott Hogan  
Jaime Houlihan  
Ned Jenison  
Darrin Johnson  
Nolan Longest, Board Chair  
Mandy Neal  
Edward Rico, MD, Chief of Medical Staff  
Craig Smith  
Doug Smittkamp  
Mary Liz Wright, Board Vice Chair  
Bruce Young



## Administration

Oliver M. Smith, RPh  
President & Chief Executive Officer

Tiffany Turner, RN, APRN, FNP  
Vice President of Nursing & Chief Nursing Officer

Martin D. Adams, CPA  
Vice President of Finance & Chief Financial Officer

Anita Toussi, MD  
Chief Medical Officer

## New Providers

### *Employed:*

Brock Athey, PT, MPT (Rehabilitation Services)  
Josh Childress, APRN, FNP (EZ Care)  
Erin Hein, APRN, CRNA (Anesthesia)  
William Andrew Hodge, MD (Orthopedics)  
Maria Horvat, MD (Women's Health)  
Amanda Keys, PTA (Rehabilitation Services)  
Jennifer Likens, APRN, FNP (Hospitalist)  
Kacey McGuire, APRN, FNP (EZ Care)  
Kayla Ogle, APRN, FNP (Family Practice)  
Karen Smith, APRN, FNP (Endocrinology)  
Amanda Talamantes, APRN, FNP (Nursing Homes)  
Anita Toussi, MD (Chief Medical Officer)  
Rachel Vice, PT, DPT (Rehabilitation Services)  
Scott Williamson, APRN, CRNA (Anesthesia)  
Tabitha Wood, APRN, FNP (EZ Care)

### *Specialty Coverage:*

Tyler Beers, PA (Gastroenterology)  
Rakesh Garg, MD (Neurology)



## Farewell Dr. Sutton

Dr. Reid Sutton said his final goodbyes at Horizon Health December 31, ending an illustrious 42-year career of serving the Edgar County community.

He was a highly respected internal medicine physician, spending his last few years as a hospitalist before retiring. Like his late colleague and dear friend Dr. Leland Phipps, Dr. Sutton was a pioneer in the evolution of Paris Community Hospital/Family Medical Center (PCH/FMC), which became Horizon Health a year before his retirement.

Dr. Sutton spent his entire medical career in Paris. He opened a private practice in July 1977 and became a PCH/FMC employed physician in September 2004. He was recruited to come to Paris by former surgeon Dr. Jerry Ingalls.

Dr. Sutton retired from his clinic practice August 31, 2015. A month later he began a new role as a hospitalist at Paris Community Hospital. Transitioning to a hospitalist allowed him to continue providing healthcare in the community and presented a new challenge. "I will forever remember the warmth that I always received from the people of Edgar County, from the beginning to now. This is home," Dr. Sutton said.

### The early days

Dr. Sutton was born in Madison, Wisc., and grew up in East Alton, Ill. He received his medical degree from the University of Illinois College of Medicine and completed his residency at Michael Reese Hospital in Chicago. Outside of work, he is known for his love of gardening, traveling, railroad photography, trains, and the St. Louis Cardinals.

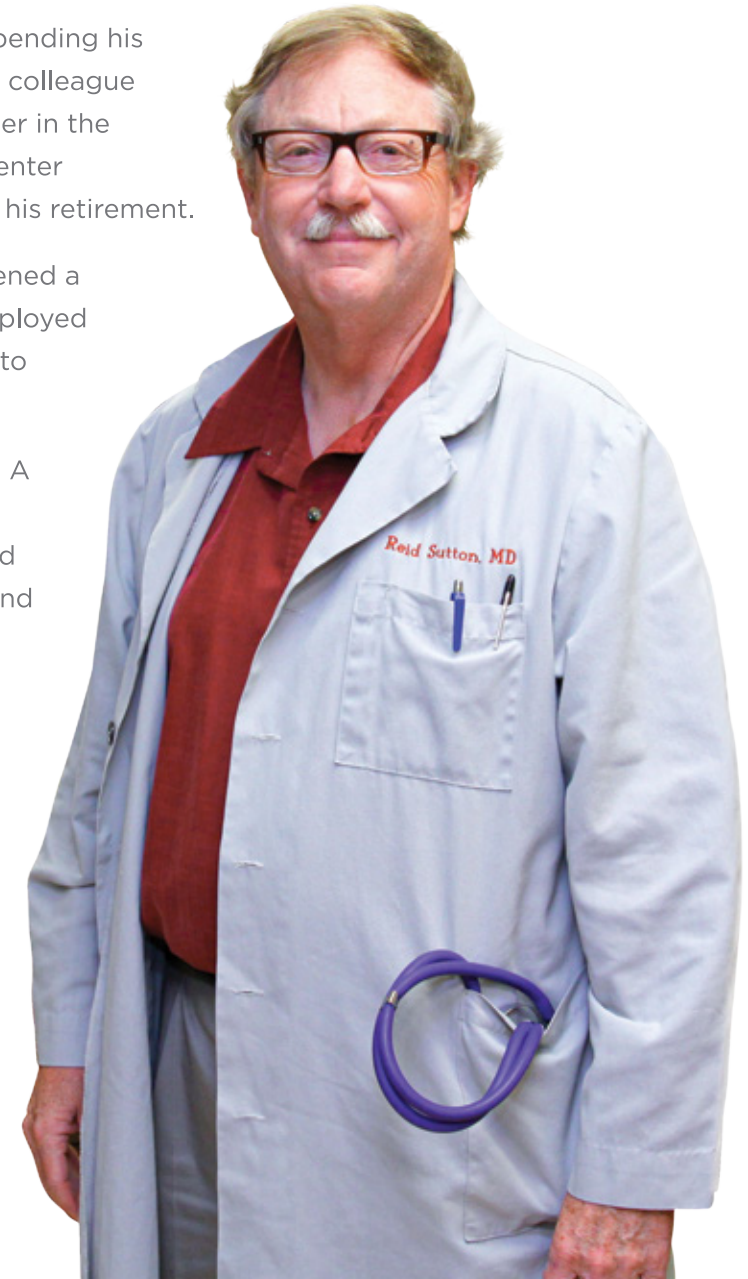

## Excellence Award



The Illinois Rural Health Association presented Dr. Sutton with the 2012 Rural Physician of Excellence Award for his dedicated service toward improving healthcare in rural communities. He also received a special copy of an Illinois House Resolution and Senate Congratulatory Certificate honoring him for his achievements.





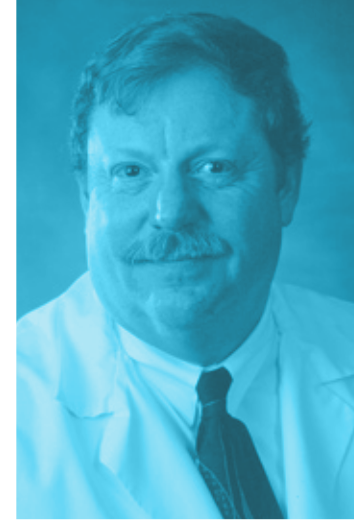

## Accomplishments ★ ★ ★ ★ ★ ★ ★

Dr. Sutton was instrumental in establishing Paris Community Hospital's critical care area, which originally was located in the inpatient unit. He introduced cardiac stress testing to Paris and developed the hospital's cardiac rehabilitation program. In the 1980s and 1990s, Dr. Sutton and Dr. Phipps fostered their relationship, sharing medical knowledge and after-hours call duty.

While at Horizon Health, Dr. Sutton served as chief of medical staff, as well as chief of medicine for several departments. He was an American Diabetes Association recognized provider and medical director for many area nursing homes. He provided health education in the community, addressing such topics as dementia and Alzheimer's disease. He regularly addressed Horizon Health's annual Caregivers Expo, spoke at the hospital's caregiver and cancer support group meetings, and presented to seniors at monthly "Dine with a Doc" programs.

Dr. Sutton continues to live in Paris with his wife, Carolyn, formerly a social worker at Horizon Health.

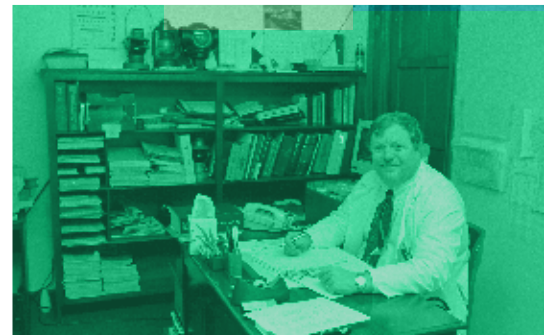

# 42 Years





EZ Care  
→  
MARSHALL

February 1  
→  
OPEN 3 DAYS  
PER WEEK

June 3  
→  
PUBLIC OPEN  
HOUSE

September 1  
→  
OPEN 7 DAYS  
PER WEEK



# EZ Care–Marshall

Marshall-area residents have shown consistent support to the idea of Horizon Health opening a medical clinic in their community. Horizon Health responded in 2019 with the EZ Care-Marshall walk-in clinic.

The clinic debuted February 1 in the former Wellum chiropractic building at 1602 N. Illinois Highway 1, opening three days a week on Friday, Saturday, and Sunday. Clinic hours were expanded to seven days a week seven months later (on September 1) to accommodate the growing demand for services. The expanded hours in Marshall mirror those at EZ Care in Paris, with both facilities providing seven-day-a-week coverage, 362 days a year.

Like EZ Care in Paris, EZ Care-Marshall treats minor, non-emergency health conditions and sees patients age three months and older on a first-come, first-served basis. Lab services are available in Marshall, with testing performed at the Paris Community Hospital laboratory.

## Introducing EZ Care–Marshall

A public open house was held June 3, which included a ribbon cutting ceremony with the Marshall Area Chamber of Commerce. Attendees toured the building and met staff.



Primary providers in Marshall included family nurse practitioners Charlene Moore and Mallory Cook, both of Marshall, as well as Carrie Cunningham, EZ Care manager. The building also is utilized by Dr. Philip Holloway, podiatrist and wound care specialist, who sees patients on Wednesday mornings.



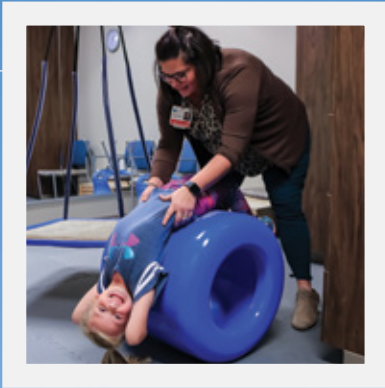

After much anticipation, a new state-of-the-art Rehabilitation Services building opened its doors on the Horizon Health campus.

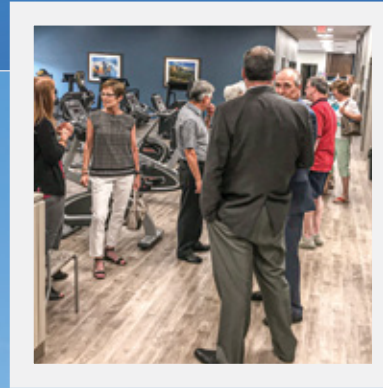

**Open House**—The public received a firsthand look at the new Rehabilitation Services building on May 28. Rehab and sleep services staff were available to answer questions.





# Rehab Programs

*Physical Therapy  
Occupational Therapy  
Speech Therapy  
Cardiac Rehab  
Athletic Training  
Pulmonary Rehab*

## State-of-the-art Rehabilitation Services

Located behind Paris Community Hospital, the 21,262 square-foot structure includes the latest therapy equipment, seven private treatment rooms, several semi-private rooms, aquatic therapy, and a dedicated pediatric rehab area. It also houses a sleep lab and provides an additional 3,848 square-foot space for an independently owned/operated dialysis center.

The facility opened on April 22, 2019 and is approximately three times larger than the former rehab area. The new building not only addresses the need for more physical space, but also allows the rehab department to expand its service offerings. This includes growing its sports medicine program, developing a pediatrics service line, and offering aquatic therapy.

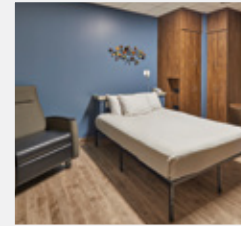

***“This new facility allows for the future expansion of our services. Patients have also told us they love the addition of private treatment rooms.”***

Morgan Kincaid, PT, DPT, CLT  
Rehab services manager





# TOP 100

100

CRITICAL ACCESS  
TOP HOSPITAL 2019

THE CHARTIS GROUP  
COURTESY CENTER FOR RURAL HEALTH

iVantage  
HEALTH ANALYTICS

# CAH

CRITICAL ACCESS HOSPITAL  
HOSPITAL





# ...deserving *the Best.*

Paris Community Hospital, a service of Horizon Health, received national recognition when it was named a **TOP 100 CRITICAL ACCESS HOSPITAL** in the country for its outstanding performance in several areas. The recognition came from The Chartis Center for Rural Health, a comprehensive advisory and analytics services firm that specializes in the healthcare industry.

PCH was one of only two critical access hospitals in Illinois to receive the award. Nationally, only 100 of the more than 1,300 critical access hospitals in the US received the top honor. "Critical access hospital" is a federal designation designed to improve access to healthcare by keeping essential services in rural communities. PCH is one of 53 critical access hospitals in Illinois.

Regarded as one of the industry's most significant designations of performance excellence, the



annual Top 100 Critical Access Hospital award is based upon the results of the Hospital Strength INDEX® from iVantage Health Analytics. The INDEX leverages 50 rural-relevant indicators across eight pillars of hospital strength (i.e., Inpatient Market Share, Outpatient Market Share, Cost, Charge, Quality, Outcomes, Patient Perspective, and Financial Stability) to determine an overall score for each hospital. Each of the INDEX's 50 indicators is culled from publicly-available data sources.

## ★★★★ "4-Star" Rating

The Centers for Medicare and Medicaid Services (CMS) awarded Horizon Health a "4-Star" rating for its acute inpatient satisfaction scores. The scores were derived from CMS's Hospital Consumer Assessment of Health Plans Survey (HCAHPS).

In addition to its 4-Star rating, Horizon Health was recognized as a top performer in all quality outcomes identified by the Federal Office of Rural Health Policy Medicare Beneficiary Quality Improvement Program (MBQIP).

These quality outcomes include Patient Safety/Inpatient, Patient Engagement, Care Transitions, and Outpatient Measures.





## PCH INPATIENT HCAHPS REPORT

(Reporting Period: Qtr 3, 2018 — Qtr 2, 2019)

Communication with Nurses	89%	81%	81%
Communication with Doctors	87%	81%	82%
Responsiveness of Hospital Staff	67%	69%	70%
Communication about Pain	69%	67%	65%
Communication about Medicines	66%	65%	66%
Cleanliness of Hospital Environment	81%	77%	76%
Quietness of Hospital Environment	61%	62%	62%
Discharge Information	92%	87%	87%
Care Transition	54%	53%	53%

PCH

STATE  
AVERAGE

NATIONAL  
AVERAGE

*Percent rated Always Effective*

### Overall HCAHPS Hospital Rating

9-10 Rating

7-8 Rating

0-6 Rating

80%

17%

3%

73%

20%

7%

73%

20%

7%

The data above were derived from the Centers for Medicare and Medicaid Services' Hospital Consumer Assessment of Health Plans Survey (HCAHPS). This federally-initiated survey process highlights the patient experience during a recent hospital stay. The data represent acute inpatient satisfaction at Paris Community Hospital, as well as the hospital's overall rating, compared with state and national averages.

Data for all hospitals is available on the Department of Health and Human Services website: [HospitalCompare.hhs.gov](http://HospitalCompare.hhs.gov).







## New Patient Services Area

To help make the patient experience easier and more convenient, Horizon Health created a Patient Services area at Paris Community Hospital. Strategically located between the hospital and Paris Clinic, the area replaced the hospital registration desk, central scheduling, emergency waiting area, and gift shop.

This “one-stop shop” now offers:

- A Patient Services representative or “greeter” who is the first point of contact for patients
- A large registration area with private “bays” to schedule testing and obtain insurance authorization
- The ability to meet with a financial assistance representative
- The ability to request copies of medical records
- A bill payment center with cashier
- A patient bill estimator that provides real-time information on how much a patient will owe after insurance pays for a particular service

Patient Services streamlined a number of services to make one centralized location, staff, department, and leadership. Previously, 50 employees operated independently of each other in four separate departments: registration, health information, financial services, and central scheduling and referrals. The change helped improve efficiency, communication, and cross-training abilities.

To provide more space for Patient Services, the hospital gift shop was moved to a new 3,100-square-foot building addition near the outpatient lab. The space includes a café, inpatient pharmacy, and conference room.



▲  
Horizon Health received the Illinois Critical Access Hospital Network's 2019 IMPACT Award for creating its new Patient Services area. Patients no longer have to navigate different areas of the hospital to register, request medical records, or talk to a financial assistance coordinator.







# Preventative Health

The healthcare industry's shift to a preventative care model occurred close to home in 2019, with Horizon Health implementing numerous health and wellness initiatives. These included:

- Blood pressure screenings at area football and basketball games
- The installation of sunscreen stations at popular summertime attractions, including Tiger Falls Splash Park in Paris and the Marshall public pool
- Free water aerobics classes for seniors at the Marshall public pool
- A monthly “communicator campaign” utilizing athena (electronic health record software) to provide patient health education
- Expanded presence at health fairs – North American Lighting, GSI, and Elanco
- Sponsorship of the fifth annual *Back to School Bang* event
- Dermatology education and movement classes at the *Marshall Area Youth Network's School's Out* program
- Creation of a *Ladies Night Out* series



# 911 Contract Awarded

Horizon Health established an ambulance service in 2018, assisting the community with non-emergency calls, emergency calls, and patient transports. A year later, the Edgar County Board awarded Horizon Health the Special Services Area No. 1 Ambulance District (911) contract, effective June 1, 2019.

The county board determined Horizon Health's contract bid to be the lowest and most responsible, saving taxpayers nearly \$2 million over the contract's duration. When the contract became effective June 1, Horizon Health had three ambulances and was pursuing a fourth. It also had an emergency response vehicle available.

While vehicles and equipment were deemed important, Horizon Health believes people are its greatest asset. EMS staff average 12 years or more of public safety experience. Combined they have more than 250 years of experience and consist of flight paramedics/flight nurses, firefighter/paramedics, and pre-hospital RNs.





# Finance

PATIENT SERVICE VOLUMES			
	2019	2018	% Change
<b>ER Visits</b>	9,076	8,885	2.1%
<b>Clinic Visits</b> (Paris, Chrisman, Oakland)	56,601	54,900	3.1%
<b>Clinic Visits</b> (avg. per day)	223.3	216.0	3.4%
<b>EZ Care Visits*</b> (Paris, Marshall)	12,270	11,295	8.6%
<b>EZ Care Visits</b> (avg. per day)	21.4	31.2	-31.4%
<b>NAL Health Clinic**</b>	3,984	1,653	141%
<b>EMS—911 Calls***</b>	1,054	109	867%
<b>EMS—Other***</b>	687	414	65.9%
<b>Infusion Clinic Visits</b>	2,384	2,626	-9.2%
<b>Inpatient Pharmacy</b> (doses of medication)	123,330	99,623	23.8%
<b>Laboratory Tests</b>	131,889	101,962	29.4%
<b>Outpatient Registrations</b>	65,228	61,648	5.8%
<b>Radiology Studies</b> (department total)	20,727	19,258	7.6%
CT scans	4,400	3,757	17.1%
MRI scans	820	845	-3.0%
<b>Rehab Treatments</b> (physical, occupational & speech)	47,045	44,786	5.0%
<b>Cardiac Rehab Visits</b>	1,411	887	59.1%
<b>Respiratory Therapy Treatments</b>	23,935	17,436	37.3%
EKGs	3,848	3,022	27.3%
<b>Senior Care Therapies</b>	3,127	3,874	-19.3%
<b>Wound Clinic Visits</b>	1,366	1,236	10.5%
<b>Total Procedures in Surgical Services</b>	2,843	2,077	36.9%
• Inpatients	233	194	20.1%
• Outpatients	2,610	1,883	38.6%
• Surgical Cases	928	908	2.2%
• Endoscopies	523	390	34.1%
• Chronic Pain Invasive Interventions	1,392	779	78.7%
• Acute Pain Blocks for Surgeries (not included in above totals)	443	398	11.3%
<b>Pain Clinic Office Visits</b>	<b>2,437</b>	<b>693</b>	<b>251.7%</b>

## Financial assistance provided for patients unable to afford their medical care:

2019	\$1,404,040
2018	\$541,478
2017	\$700,200

## Bad debt

2019	\$4,052,121
2018	\$4,299,777
2017	\$3,703,198

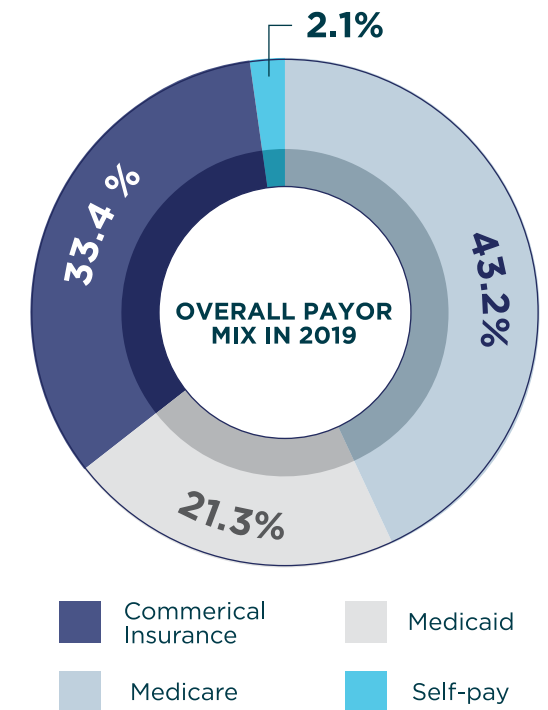

\*EZ Care—Marshall was added February 2019.

\*\*The NAL Health Clinic opened June 2018.

\*\*\*EMS secured the 911 contract in June 2019.

# FOUNDATION

Horizon Health Foundation  
of East Central Illinois

LIFE MEMBER LM  
SUSTAINING MEMBER SM  
DECEASED \*  
NEW MEMBER FOR 2019 \*\*

COMMUNITY CHAMPION  
\$100,000 - \$249,999

NEIGHBORHOOD BUILDER  
\$50,000 - \$99,999

PARTNER  
\$25,000 - \$49,999

ASSOCIATE  
\$10,000 - \$24,999

PACESETTER  
\$5,000 - \$9,999

NEIGHBOR  
\$1,000 - \$4,999

FRIEND  
\$500 - \$999

MEMBER  
\$25 - \$499



## 2019 Support

### PACESETTER

Steve & Debbie Benefiel LM  
Carle Foundation Hospital LM  
Mr. & Mrs. Joe Hasler LM

### NEIGHBOR

athenahealth, Inc. SM\*\*  
Annie & Nathan Barrett SM  
C.A.R.E.-Community Addiction  
Response & Education SM\*\*  
Cochran Design Group, LTD SM  
David & Barbara Dick LM  
Edgar County Medical Society SM\*\*  
Fenton English Charitable Trust LM  
James J. Erdman LM  
First Neighbor Bank, N.A. SM  
Frisse & Brewster Law Offices, LLC LM  
Dr. & Mrs. Philip Holloway LM  
Dr. Donald C. Huffaker LM  
Longview Bank & Trust LM  
David & Kim Macke LM  
Allen & Jana McIntosh SM\*\*  
Robert & Cathy Morgan LM  
Mandy Neal SM  
Carol Lee Newlin LM  
North American Lighting  
a Koito Group Company LM  
Paris Community Hospital  
Volunteers LM  
Pearman Pharmacy LM  
Carol S. Phipps LM  
Prospect Bank LM  
Mr. & Mrs. T. Alan Russell LM  
Ollie & Ruth Anne Smith LM  
State Farm Insurance-Terry  
& Melodie Elston SM  
Mrs. Eugene Sunkel LM  
Dr. Reid & Carolyn Sutton LM  
The Institute of Mobility and  
Longevity-Founder; William  
Andrew Hodge, MD SM\*\*  
Karen F. Todd SM\*\*  
UltraGroup, LLC LM

### 2019 FRIEND

Asher & Smith SM  
AeroGen-TEK LM  
Benjamin's Office  
Supply-Rex Frey LM  
Mr. & Mrs. Daryl Bridwell LM  
Donald Camp LM  
Eunice & Thomas Chaney, Sr. SM  
Cheryl & Paul Christen SM\*\*  
Dairy Queen of Paris SM\*\*

Steve & Faye Eitel LM  
Dr. Marilyn Frey LM  
Gina's Scrubs SM\*\*  
Jan & William Graham LM  
Jeff & Carolyn Brown Hodge SM\*\*  
Richard L. James LM  
Mr. & Mrs. Charles Ketner LM  
Luke & Morgan Kincaid SM  
Larsson, Woodyard  
& Henson, LLP LM  
Midwest Emergency  
Department Services, Inc. SM  
Dr. & Mrs. Arturo Menchaca SM  
Dr. & Mrs. Edward Rico SM  
Don Seybold & Laura Tucker SM\*\*  
Dr. & Mrs. Rahat H. Sheikh LM  
Steve & Chris Sunkel SM  
Templeton Funeral Homes, PC SM  
Tiffany & Shawn Turner SM\*\*

### MEMBER

120 Coffee Co SM\*\*  
Linda Abrams SM\*\*  
James & Cynthia Acklin  
Mr. & Mrs. Ray Aitken  
Larry & Leila Anders  
Pam & David Anderson SM  
Susan & Jeff Arp LM  
Mr. & Mrs. Bruce Baber  
Patricia A. Baker  
Mary Barker  
Cynthia S. Belt SM\*\*  
Angela Bess  
Jane & Steve Blair SM  
Tom Blanford  
Dr. Robert J. Blumthal  
Jerald & Renee Blumthal  
Nancy & Henry Boren  
Jennifer Bowers  
Mr. & Mrs. Vick N. Bowyer LM  
Janine Brann  
Pat Brazelton  
Charles R. & Linda J. Brown  
Dave & Joan Brown  
Jay Buchanan  
Burger King SM  
Tara & Jonathan Burns  
Kim Calvert  
Cancer Friendship Group  
Mary S. Carriere  
Sue Anne Casey  
Wendi Cline  
Mr. & Mrs. Robert Colvin  
Raymond & Paula Coombes  
Dr. & Mrs. Yaniv Cozacov  
Mary S. Craun SM  
Allen & Elizabeth Cravens  
Carrie Marie Cunningham, FNP  
Dale & Cheryl Curl  
Katherine Cutright\*  
Desserts by Dawson  
Dr. Asuncion & Jon DeWitt LM  
Diepholz Auto Group  
Domino's Pizza  
Andy & Sara Drake SM  
Edgar County Democrat Boosters  
Lisa Elledge  
Roger & Pamela Ellis  
Lisa Ellis  
Francis & Cheryl Elsberry

Joe Englum  
David & Lori Ann Erwin  
Cheri Fellers  
Feutz Contractors, Inc. LM  
Kristin & John Fillinger  
George & Marilyn Fischer  
Lori Fonner  
Dr. Lauren & Riley Fore  
Josh & Erin Frank  
Jane & Jack Franklin  
David Galbreath  
Scott & Krista Gant  
Jennifer J. Gard  
Hon. & Mrs. Steven L. Garst LM  
Peg Giesler  
Girl Scout Troop 2255  
Janet Gobin  
Gopher Pools  
Dennis & Lisa Gosnell  
Drew Griffin SM  
Auggie & Debbie Griffin LM  
Kenneth  
& Mary Helen Hamilton LM  
Jim & Angie Hamilton  
-Hamilton Farms SM  
John W. Harding  
Cheryl Harp  
Kimberly Harris  
Rochelle Helderman  
Christina Hoffman SM  
Scott Hogan  
Barbara & Brian Hogan  
Dr. Maria Horvat  
Jaime & Jim Houlihan SM  
Joe T. & Nettie J. Hudgens  
Kay Huff  
Dr. Mark & Judy Hutti  
Mr. & Mrs. James Ingle  
Edward H. Jenison LM  
Joe's Pizza  
Larry & Donna Johnson  
Stephanie Jones  
Chuck & Jennifer Keys SM  
Bill & Vicky Keys  
Debbie & Dave Kirsch  
Elizabeth Koppler  
Kurly Q  
Sara Lahman  
Gary D. & Linda L. Lane  
Anonymous  
Jeff Lewsader  
Kim & Larry Lewsader  
Dr. Jihui Li & Yang Sun  
Ellen & Silas Litteral  
Susan & Jack Livvix LM  
Christy S. Lovell  
Jennifer K. Lynch  
William & Mary Ann Magers LM  
Mr. & Mrs. Mike Maggert  
Laura Maher SM  
Mary & Mike\* Marchello  
Michelle Martin  
Anonymous SM\*\*  
Matilda Jane Clothing-Erin Taylor  
Marian Mattingly  
Josh & Samantha McCarty SM  
Terri McCarty  
Tracey McCarty  
John & Connie McNary SM  
Eleanor L. Means

Dustin & Sally Melton SM  
Bill & Janice Mitchell  
Doc & Donna Moody  
Jan Moore  
Don Morecraft  
Kate Morecraft  
Angela Morgan  
Roseann Moss LM  
Mr. & Mrs. William H. Moss  
Moss Auction Team, LLC SM  
James D. Motley, CPA  
Mr. & Mrs. Cody Muchow  
Sandra Muse  
Annette Nelson LM  
Mary K. North  
Norwex-Laura Ferry  
Carl & Melanie Ogle  
Paris Bowl  
Paris Clinic Pharmacy LM  
Paris Cooperative High School SM  
Paris Rotary Club LM  
Paris Theater  
Page Patrick  
Matt & Monica Pearman SM  
Keith Perry & Mary Herrington-Perry LM  
Donna Petty  
Kym & Heather Pfrank  
Pleasant Meadows Christian Village SM  
Donna & Ken Polky SM  
Prairie Farms Dairy, Inc.  
Sarah Propst  
Casey Redman  
Steve Rogers & Terri Beals  
John & Kathryn Rogers  
Tim & Betsy Ross  
Savoia's Pizza  
Sandra K. Shanks  
Ruth Ann & Joe\* Sheehy SM  
Linda Shirar  
Simply Irresistible Botique  
-Gwen Gosnell  
Simply Sarah Creations-Sarah Lycan  
Mary Kay-Debra J. Sims  
Michael & Jasmin Sinclair LM  
Craig & Hellie Smith LM  
John & Beverly Spesard  
Mr. & Mrs. Paul Spinner  
Dr. & Mrs. Robert Sprague  
Ann E. Staats LM  
Stack Sports  
Debbie & Dr. Randy Stevens SM  
Stewart & Carroll Funeral Home LM  
Lauren Stolz  
Sweet Lips Jewelry-Terrie Turchi  
Tabco Business Forms  
Mike & Lisa Taylor  
Rick & Pam Taylor  
Anonymous  
The Prairie Press LM  
Thiel Accounting  
& Financial Services  
Ron & Cathy Thompson SM  
Trimble Sign Company  
Mr. & Mrs. Brad Tucker SM  
Teresa Vrzina  
Mrs. James & Diane Jordan-Wagner SM  
Richard & Rhonda Walker  
Ernest & Lauren Wallace  
Leonard E. Waller LM  
Christopher & Mary Waller



Pam Waller \_\_\_\_\_  
Wal-Mart Store #2934 \_\_\_\_\_  
Dawn Welch \_\_\_\_\_ LM  
Malinda Wells \_\_\_\_\_  
Larry & Connie Wells \_\_\_\_\_  
Wendy's \_\_\_\_\_ SM  
Ronald D. Wheeler, MD \_\_\_\_\_  
Rev. Chris & Crystal White \_\_\_\_\_ SM  
Kara Wilcoxon \_\_\_\_\_  
Robert & Michelle Wilken \_\_\_\_\_  
Jamie S. Willis \_\_\_\_\_  
J. Jerold Whitacre \_\_\_\_\_  
Mrs. John Witters \_\_\_\_\_ LM  
Nicholas J. & Elizabeth A. Wood \_\_\_\_\_  
Mary Lou Wright \_\_\_\_\_  
& Ada (Gertie) Varner \_\_\_\_\_ LM  
Chris Wright \_\_\_\_\_  
Ray & Jane Young \_\_\_\_\_ LM  
Matthew Young \_\_\_\_\_  
Mr. & Mrs. Alan Zuber \_\_\_\_\_

## HONORARIUMS

### In Honor of 1544th

#### National Guard Unit

Ron & Cathy Thompson \_\_\_\_\_ SM

#### In Honor of Gunner McCarty

Josh & Samantha McCarty \_\_\_\_\_ SM

#### In Honor of Lori A. Miller

Mary Barker \_\_\_\_\_

#### In Honor of Nurses

Teresa Crippes \_\_\_\_\_  
Lisa Elledge \_\_\_\_\_  
Kimberly Harris \_\_\_\_\_  
Horizon Health \_\_\_\_\_  
Pleasant Meadows \_\_\_\_\_  
Senior Living, LLC \_\_\_\_\_ SM  
Julie Wieland \_\_\_\_\_  
**In Honor of Anne Mariya Woods**  
Kimberly Harris \_\_\_\_\_

## MEMORIALS

### In Memory of Doc Acklin

James & Cynthia Acklin \_\_\_\_\_  
Edgar County Medical Society \_\_\_\_\_ SM  
Luke & Morgan Kincaid \_\_\_\_\_ SM  
Don Morecraft \_\_\_\_\_  
Paris Cooperative High School \_\_\_\_\_ SM  
Mr. & Mrs. Paul Spinner \_\_\_\_\_

### In Memory of Mary C. Alexander

Barbara Cash \_\_\_\_\_  
Carol Halloran \_\_\_\_\_  
Mrs. Charles A. Hand \_\_\_\_\_  
Mr. & Mrs. Bill Higginbotham \_\_\_\_\_  
Gwen Holloway \_\_\_\_\_  
David & Kim Macke \_\_\_\_\_ LM  
Paris Clinic Pharmacy \_\_\_\_\_ LM  
Pearman Pharmacy \_\_\_\_\_ LM  
Prospect Bank \_\_\_\_\_ LM  
Ann E. Staats \_\_\_\_\_ LM

### In Memory of Wayne Berry, Jr.

Cynthia S. Belt \_\_\_\_\_ SM

### In Memory of Barbara J. Boatman

Doug & Cassie Boatman \_\_\_\_\_  
David & Barbara Dick \_\_\_\_\_ LM

### In Memory of Eileen Brown

Jane & Jack Franklin \_\_\_\_\_  
David & Kim Macke \_\_\_\_\_ LM

### In Memory of Philip H. Church

Ruth Ann Sheehy \_\_\_\_\_ SM

### In Memory of Jean Daughettee

Edgar County Democrat Boosters \_\_\_\_\_

### In Memory of June Deffenbaugh

Nick & Kay Barrett \_\_\_\_\_  
David & Barbara Dick \_\_\_\_\_ LM  
Josh & Erin Frank \_\_\_\_\_  
David & Kim Macke \_\_\_\_\_ LM  
Steven & Donna Walsh \_\_\_\_\_

### In Memory of Kenneth L. Dennison

David & Kim Macke \_\_\_\_\_ LM

Col. & Mrs. Robert R. Tyler \_\_\_\_\_

### In Memory of Joyce Donaldson

Bill & Janice Mitchell \_\_\_\_\_

### In Memory of Rosemary Elsberry

Francis & Cheryl Elsberry \_\_\_\_\_

### In Memory of Fenton English

Fenton English Charitable Trust \_\_\_\_\_ LM

### In Memory of Gene L. Evinger

Ruth Ann Sheehy \_\_\_\_\_ SM

### In Memory of James N. Fiser

Cynthia S. Belt \_\_\_\_\_ SM

### In Memory of Linda Gilbert

Terri McCarty \_\_\_\_\_

### In Memory of Col. David W. Huff

Kay Huff \_\_\_\_\_  
**In Memory of Hayden David Keys**  
C.A.R.E. - Community Addiction \_\_\_\_\_ SM  
Response Education \_\_\_\_\_ SM

Mr. & Mrs. Robert Colvin \_\_\_\_\_

David & Lori Ann Erwin \_\_\_\_\_

Barbara & Brian Hogan \_\_\_\_\_

Kay Huff \_\_\_\_\_

Dr. Mark & Judy Hutti \_\_\_\_\_

Mr. & Mrs. James Ingle \_\_\_\_\_

Chuck & Jennifer Keys \_\_\_\_\_ SM

Gary D. & Linda L. Lane \_\_\_\_\_

Thiel Accounting & Financial Services \_\_\_\_\_

Nicholas J. & Elizabeth A. Wood \_\_\_\_\_

### In Memory of Nana Matt & Papa Lonnie

Matt & Monica Pearman \_\_\_\_\_ SM

### In Memory of Paul Miller

Cancer Friendship Group \_\_\_\_\_

### In Memory of Dow Morris

Matt & Monica Pearman \_\_\_\_\_ SM

### In Memory of Nana & Pop Pearman

Matt & Monica Pearman \_\_\_\_\_ SM

### In Memory of Dr. Leland A. Phipps

Susan & Jeff Arp \_\_\_\_\_ LM

Cheryl & Paul Christen \_\_\_\_\_ SM

Annette Nelson \_\_\_\_\_ LM

Karen F. Todd \_\_\_\_\_ SM

### In Memory of

#### Edmund Joseph Sheehy

Mr. & Mrs. Ray Aitken \_\_\_\_\_

Susan & Jeff Arp \_\_\_\_\_ LM

Mr. & Mrs. Bruce Baber \_\_\_\_\_

Jay Buchanan \_\_\_\_\_

Mr. & Mrs. Robert Colvin \_\_\_\_\_

Raymond & Paula Coombes \_\_\_\_\_

Katherine Cutright\* \_\_\_\_\_

Roger & Pamela Ellis \_\_\_\_\_

Joe Englum \_\_\_\_\_

George & Marilyn Fischer \_\_\_\_\_

Joe T. & Nettie J. Hudgens \_\_\_\_\_

Bill & Vicky Keys \_\_\_\_\_

Luke & Morgan Kincaid \_\_\_\_\_ SM

Debbie & Dave Kirsch \_\_\_\_\_ SM

Jeff Lewsader \_\_\_\_\_

Kim & Larry Lewsader \_\_\_\_\_

Ellen & Silas Litteral \_\_\_\_\_

David & Kim Macke \_\_\_\_\_ LM

Mr. & Mrs. Mike Maggett \_\_\_\_\_

Laura Maher \_\_\_\_\_ SM

Eleanor L. Means \_\_\_\_\_

Mick & Connie Michels \_\_\_\_\_

Doc & Donna Moody \_\_\_\_\_

Jeff & Stephanie Moody \_\_\_\_\_

Mr. & Mrs. James Moore \_\_\_\_\_

Moss Auction Team, LLC \_\_\_\_\_

Mr. & Mrs. William H. Moss \_\_\_\_\_

Mary K. North \_\_\_\_\_

Paris Clinic Pharmacy \_\_\_\_\_ LM

Pearman Pharmacy \_\_\_\_\_ LM

Prospect Bank \_\_\_\_\_ LM

Steve Rogers & Terri Beals \_\_\_\_\_

John & Kathryn Rogers \_\_\_\_\_

Sandra K. Shanks \_\_\_\_\_

Ruth Ann Sheehy \_\_\_\_\_ SM

John & Beverly Spesard \_\_\_\_\_

Ann E. Staats \_\_\_\_\_ LM

Steve & Chris Sunkel \_\_\_\_\_ SM

Mike & Lisa Taylor \_\_\_\_\_

Rick & Pam Taylor \_\_\_\_\_

Karen F. Todd \_\_\_\_\_ SM

Christopher & Mary Waller \_\_\_\_\_

Larry & Connie Wells \_\_\_\_\_

Jamie S. Willis \_\_\_\_\_

Mary Lou Wright \_\_\_\_\_

& Ada (Gertie) Varner \_\_\_\_\_ LM

Matthew Young \_\_\_\_\_

Ray & Jane Young \_\_\_\_\_ LM

Mr. & Mrs. Alan Zuber \_\_\_\_\_

### In Memory of Barbara Switzer

Jerald & Renee Blumthal \_\_\_\_\_

Stratton Unit of Homemakers \_\_\_\_\_

## Ongoing Support

### LIFE MEMBERS

Mrs. James Acklin \_\_\_\_\_

Mrs. Dennis L. Adams \_\_\_\_\_

Mrs. R. Dale Adams \_\_\_\_\_

AeroGen-TEK \_\_\_\_\_

Dr. Bert & Marge Akerman \_\_\_\_\_

Alliant Management Services \_\_\_\_\_

Ameren CIPS \_\_\_\_\_

American Legion Auxiliary Unit 211 \_\_\_\_\_

American Legion Post 477 \_\_\_\_\_

E. Robert Anderson \_\_\_\_\_

Mrs. Earl Anderson \_\_\_\_\_

Kyle Andrews \_\_\_\_\_

William Andrews \_\_\_\_\_

Susan & Jeff Arp \_\_\_\_\_

Mr. & Mrs. Patrick E. Bell \_\_\_\_\_

Steve & Debbie Benefiel \_\_\_\_\_

George Bittar, MD \_\_\_\_\_

BMO Asset Management \_\_\_\_\_

Mr. & Mrs. Vick N. Bowyer \_\_\_\_\_

Mr. & Mrs. Daryl Bridwell \_\_\_\_\_

Mrs. Kenneth Bridwell \_\_\_\_\_

Terry D. Brinkley \_\_\_\_\_

Donald Camp \_\_\_\_\_

Cargill Dry Corn Milling \_\_\_\_\_

Carle Foundation Hospital \_\_\_\_\_

Carle Physician Group \_\_\_\_\_

Chittick Family Vision Center, Ltd. \_\_\_\_\_

Rick E. & J. Renee Craig \_\_\_\_\_

Dr. Lynn Dale \_\_\_\_\_

Dr. Asuncion & Jon DeWitt \_\_\_\_\_

David & Barbara Dick \_\_\_\_\_

Dimond Bros. Insurance, LLC \_\_\_\_\_

Edgar County Farm Bureau \_\_\_\_\_

Steve & Faye Eitel \_\_\_\_\_

Eli Lilly, Clinton Laboratories \_\_\_\_\_

Eli Lilly & Company Foundation \_\_\_\_\_

BPO Elks Lodge No. 812 \_\_\_\_\_

Terry & Melodie Elston \_\_\_\_\_

Mr. & Mrs. Dale E. English \_\_\_\_\_

Fenton English Charitable Trust \_\_\_\_\_

James J. Erdman \_\_\_\_\_

John Fajt \_\_\_\_\_

Feutz Contractors Inc. \_\_\_\_\_

Patricia Finch \_\_\_\_\_

First Farmers Bank & Trust \_\_\_\_\_

First Mid Bank & Trust, IL \_\_\_\_\_

First National Bank of Chrisman \_\_\_\_\_

Gerald R. Forsythe \_\_\_\_\_

Francis Associates \_\_\_\_\_

Dr. Marilyn Frey \_\_\_\_\_

Frisse & Brewster Law Offices, LLC \_\_\_\_\_

Mr. & Mrs. David M. Frisse \_\_\_\_\_

Mr. & Mrs. Harry W. Frost \_\_\_\_\_

Hon. & Mrs. Steven L. Garst \_\_\_\_\_

Dr. & Mrs. Daniel Gilbert \_\_\_\_\_

Mr. & Mrs. Raymond Gordon \_\_\_\_\_

Mr. & Mrs. Kenneth Gough \_\_\_\_\_

Jane & William Graham \_\_\_\_\_

Mr. & Mrs. David Grazaitis \_\_\_\_\_

Augie & Debbie Griffin \_\_\_\_\_

Kenneth & Mary Helen Hamilton \_\_\_\_\_

Dr. & Mrs. Duane Haskell \_\_\_\_\_

Doug & Deena Hasler \_\_\_\_\_

Mr. & Mrs. Joe Hasler \_\_\_\_\_

Joe & Nila White \_\_\_\_\_

Hasler Foundation, Inc. \_\_\_\_\_

Dr. & Mrs. Jeffrey Hatcher \_\_\_\_\_

Thomas & Joanna Hebermehl \_\_\_\_\_

Don Held \_\_\_\_\_

Eddie Henson \_\_\_\_\_

Mr. & Mrs. Anthony Holloway \_\_\_\_\_

Dr. & Mrs. Philip Holloway \_\_\_\_\_

Mr. & Mrs. Terry Howard \_\_\_\_\_

Dr. Donald C. Huffaker \_\_\_\_\_

Mrs. Jerry Ingals \_\_\_\_\_

Richard L. James \_\_\_\_\_

Mr. & Mrs. Charles B. Jared \_\_\_\_\_

Anonymous \_\_\_\_\_

Edward H. Jenison \_\_\_\_\_

Jenison Family \_\_\_\_\_

Mr. & Mrs. Larry B. Jones \_\_\_\_\_

Mr. & Mrs. Charles Ketner \_\_\_\_\_

Kiwanis Club of Paris \_\_\_\_\_

Alfred Kreckman, Jr. \_\_\_\_\_

Larsson, Woodyard & Henson, LLP \_\_\_\_\_

Don Latham \_\_\_\_\_

Susan & Jack Livvix \_\_\_\_\_

Longview Bank & Trust \_\_\_\_\_

Lumpkin Family Foundation \_\_\_\_\_

David & Kim Macke \_\_\_\_\_

Brian Magers \_\_\_\_\_

William & Mary Ann Magers \_\_\_\_\_

Meyer Najem Corporation \_\_\_\_\_

Michael Mooney & Denise Rode \_\_\_\_\_

Mr. & Mrs. David Morgan \_\_\_\_\_

Robert & Cathy Morgan \_\_\_\_\_

Roseann Moss \_\_\_\_\_

Annette Nelson \_\_\_\_\_

Carol Lee Newlin \_\_\_\_\_

North American Lighting \_\_\_\_\_

a Koito Group Company \_\_\_\_\_

Office360° / Benjamin's \_\_\_\_\_

Office Connection \_\_\_\_\_

Paris Business Women's Club \_\_\_\_\_

Paris Clinic Pharmacy \_\_\_\_\_

Paris Community \_\_\_\_\_

Hospital Volunteers \_\_\_\_\_

Paris Cooperative High \_\_\_\_\_

School Booster Club \_\_\_\_\_

Paris Rotary Club \_\_\_\_\_

Paris Rural King Supply, Inc. \_\_\_\_\_

Paris Transport, Inc. \_\_\_\_\_

PCH Nutritional \_\_\_\_\_

Services Department \_\_\_\_\_

Hon. Ralph Pearman \_\_\_\_\_

Pearman Pharmacy \_\_\_\_\_

Keith Perry & Mary Herrington-Perry \_\_\_\_\_

Mr. & Mrs. Donald R. Phillips \_\_\_\_\_

Carol S. Phipps \_\_\_\_\_

Mr. & Mrs. Ed Pool \_\_\_\_\_

Prairie Masonic Lodge 77 \_\_\_\_\_

Prospect Bank \_\_\_\_\_

Prospect Bank Foundation \_\_\_\_\_

Evelyn S. Ring \_\_\_\_\_

Shirley Ross \_\_\_\_\_

Mr. & Mrs. T. Alan Russell \_\_\_\_\_

Mrs. Charles Schleich \_\_\_\_\_

Dr. Joseph Shackelford \_\_\_\_\_

Dr. & Mrs. Rahat H. Sheikh \_\_\_\_\_

Drs. Jawad & Zainab Sher \_\_\_\_\_

Mr. & Mrs. Randy Simmons \_\_\_\_\_

Simonton Windows \_\_\_\_\_

Harry Slanker Family \_\_\_\_\_

Mr. & Mrs. Bruce L. Smith \_\_\_\_\_

Craig & Hellie Smith \_\_\_\_\_

Ollie & Ruth Anne Smith \_\_\_\_\_

Mr. & Mrs. Larry Spour \_\_\_\_\_

Ann E. Staats \_\_\_\_\_

Stewart & Carroll Funeral Home \_\_\_\_\_

Mr. & Mrs. Gregory A. Sullivan \_\_\_\_\_

Mrs. Eugene Sunkel \_\_\_\_\_

Mr. & Mrs. King Sutton \_\_\_\_\_

Dr. Reid & Carolyn Sutton \_\_\_\_\_

Mr. & Mrs. John Swanson \_\_\_\_\_

The Prairie Press \_\_\_\_\_

JoAnn Travioli \_\_\_\_\_

Mr. & Mrs. Richard Ueberfluss \_\_\_\_\_

UltraGroup, LLC \_\_\_\_\_

Union Hospital Foundation, Inc. \_\_\_\_\_

University of Illinois Extension \_\_\_\_\_

Leonard E. Waller \_\_\_\_\_

Dawn Welch \_\_\_\_\_

Elizabeth Wilken-Coulson \_\_\_\_\_

Bruce & Susi Willis \_\_\_\_\_

Mrs. John Witters \_\_\_\_\_

Mary Woodyard \_\_\_\_\_

Ray & Jane Young \_\_\_\_\_

Mr. & Mrs. Steven K. Young \_\_\_\_\_

## YEAR-END SUSTAINING MEMBERS

120 Coffee Co \_\_\_\_\_ \*\*

Martin D. & Jenelle Adams \_\_\_\_\_

Allergan USA, Inc. \_\_\_\_\_

Pam & David Anderson \_\_\_\_\_

Judge H. Dean & Donna Andrews \_\_\_\_\_

ARTEKNA \_\_\_\_\_

Asher & Smith \_\_\_\_\_

athenahealth, Inc. \_\_\_\_\_\*\*  
 Annie & Nathan Barrett \_\_\_\_\_  
 Nick & Kay Barrett \_\_\_\_\_  
 Cynthia S. Belt \_\_\_\_\_\*\*  
 Jane & Steve Blair \_\_\_\_\_  
 Bob Bridwell \_\_\_\_\_  
 Burger King \_\_\_\_\_  
 Libby Brown & Larry Cole \_\_\_\_\_  
 Anonymous \_\_\_\_\_  
 Jeff & Cathy Buckley \_\_\_\_\_  
 C.A.R.E.-Community Addiction  
 Response Education \_\_\_\_\_\*\*  
 Eunice & Thomas Chaney, Sr. \_\_\_\_\_  
 Chester P. Sutton Community Center  
 Chrisman Farm Center, Inc. \_\_\_\_\_  
 Cheryl & Paul Christen \_\_\_\_\_\*\*  
 City of Paris \_\_\_\_\_  
 Cochran Design Group, LTD \_\_\_\_\_  
 Danielle & Granville Colvin \_\_\_\_\_  
 Covenant Transitions \_\_\_\_\_  
 Mary S. Craun \_\_\_\_\_  
 Dairy Queen of Paris \_\_\_\_\_  
 Margaret P. Darr \_\_\_\_\_  
 Tom & Holden Davis \_\_\_\_\_  
 Andy & Sara Drake \_\_\_\_\_\*\*  
 Edgar County  
 Community Foundation \_\_\_\_\_  
 Edgar County Medical Society \_\_\_\_\_\*\*  
 Enerstar Power Corp. \_\_\_\_\_  
 First Mid Bank & Trust Employees \_\_\_\_\_  
 First Neighbor Bank, N.A. \_\_\_\_\_  
 John R. & Marsha Fulton \_\_\_\_\_  
 Garmong Construction Services \_\_\_\_\_  
 Gina's Scrubs \_\_\_\_\_\*\*  
 Kevin & Katie Good \_\_\_\_\_  
 Drew Griffin \_\_\_\_\_\*\*  
 Shirley J. Haddix \_\_\_\_\_  
 Hall, Render, Killian, Heath & Lyman  
 Jim & Angie Hamilton, \_\_\_\_\_  
 Hamilton Farms \_\_\_\_\_  
 Jeff & Carolyn Brown Hodge \_\_\_\_\_\*\*  
 Christina Hoffman \_\_\_\_\_\*\*  
 Joyce A. Honnold \_\_\_\_\_  
 Anonymous \_\_\_\_\_  
 Jaime & Jim Houlihan \_\_\_\_\_  
 Jean Hoyle \_\_\_\_\_  
 Sang Y. Huh, MD \_\_\_\_\_  
 Mr. & Mrs. Wayne Hutchings \_\_\_\_\_  
 Scott & Kathy Ingrum \_\_\_\_\_  
 Olusegun Ishmael, MD \_\_\_\_\_  
 Bob & Crystal Jenkins \_\_\_\_\_  
 Chuck & Jennifer Keys \_\_\_\_\_  
 Luke & Morgan Kincaid \_\_\_\_\_  
 Debbie & Dave Kirsch \_\_\_\_\_  
 Kevin & Joanna Knoepfel \_\_\_\_\_  
 Amy Krabel \_\_\_\_\_  
 Lanes Branch Farms, LLC \_\_\_\_\_  
 Life's Journey Senior Living \_\_\_\_\_  
 Laura Maher \_\_\_\_\_\*\*  
 Anonymous \_\_\_\_\_  
 Anonymous \_\_\_\_\_\*\*  
 Josh & Samantha McCarty \_\_\_\_\_  
 Allen & Jana McIntosh \_\_\_\_\_\*\*  
 John & Connie McNary \_\_\_\_\_  
 Dustin & Sally Melton \_\_\_\_\_  
 Dr. & Mrs. Arturo Menchaca \_\_\_\_\_  
 Midwest Emergency  
 Department Services, Inc. \_\_\_\_\_

Midwest Energy Inc. \_\_\_\_\_  
 Moss Auction Team, LLC \_\_\_\_\_\*\*  
 Mandy Neal \_\_\_\_\_  
 Neal Ventures, LLC \_\_\_\_\_  
 Pakistani Physicians Society \_\_\_\_\_  
 Paris Church of the Nazarene \_\_\_\_\_  
 Paris Cooperative High School \_\_\_\_\_  
 Paris Garden Study Club \_\_\_\_\_  
 Paris Healthcare Center \_\_\_\_\_  
 Carolyn J. Parsley \_\_\_\_\_  
 Matt & Monica Pearman \_\_\_\_\_\*\*  
 Frank & Kelsey Phipps \_\_\_\_\_  
 Pleasant Meadows Christian Village  
 Ken & Donna Polky \_\_\_\_\_  
 Providence Medical Group \_\_\_\_\_  
 Dr. & Mrs. Edward Rico \_\_\_\_\_  
 Gary & Irma Riegel \_\_\_\_\_  
 James Roll \_\_\_\_\_  
 Don Seybold & Laura Tucker \_\_\_\_\_\*\*  
 Ruth Ann Sheehy \_\_\_\_\_  
 Dean & Coralie Smittkamp \_\_\_\_\_  
 Chris & Whitney Sprinkle \_\_\_\_\_  
 Donna C. Stanfield \_\_\_\_\_  
 State Farm Insurance  
 -Terry & Melodie Elston \_\_\_\_\_  
 Debbie & Dr. Randy Stevens \_\_\_\_\_  
 Steve & Chris Sunkel \_\_\_\_\_  
 Templeton Funeral Homes, PC \_\_\_\_\_  
 The Institute of Mobility and  
 Longevity-Founder; William  
 Andrew Hodge, MD \_\_\_\_\_\*\*  
 Ron & Cathy Thompson \_\_\_\_\_\*\*  
 Karen F. Todd \_\_\_\_\_\*\*  
 Mr. & Mrs. Brad Tucker \_\_\_\_\_  
 Tiffany & Shawn Turner \_\_\_\_\_\*\*  
 Twin Lakes Rehab & Health Care \_\_\_\_\_  
 Union Hospital, Inc. \_\_\_\_\_  
 Union Medical Group Cardiology \_\_\_\_\_  
 Drs. James & Diane Jordan-Wagner  
 Watts Copy Systems, Inc. \_\_\_\_\_  
 Wendy's \_\_\_\_\_\*\*  
 Rev. Chris & Crystal White \_\_\_\_\_  
 Billy Wilson \_\_\_\_\_  
 David Wishart \_\_\_\_\_

You make a difference.  
 Thank you for your  
 support! All names have  
 been compiled to the  
 best of our knowledge.  
 Please notify us of any  
 corrections and accept  
 our apology in the event  
 of an error.

## 2019 YEAR-END SUSTAINING MEMBERS

Sustaining Members (SM) are donors who have contributed \$250 or more in the current year, but less than \$5,000 cumulatively. A sustaining membership shall continue for a period of 48 months from the date of said contribution and may be renewed for additional 48-month periods by making additional contributions of \$250 or more. Upon making total contributions of \$5,000 or more within a single 48-month period, a Sustaining Member shall immediately be reclassified as a Life Member. All donors that contribute more than \$500 cumulatively are recognized by donation levels on the Wall of Honor located inside the rotunda in the main entrance of the hospital.

## 2019 LIFE MEMBERS

To become a Life Member (LM), a \$5,000 donation is required and may be completed over a period of 48 months. While completing the \$5,000 pledge, the donor is referred to as a Sustaining Member (SM). A Foundation Life Member is entitled to one vote on each matter submitted to the members of a regular or special meeting of the foundations. Life Members are recognized at the annual meeting. All donors that contribute more than \$500 cumulatively are recognized by donation levels on the Wall of Honor located inside the rotunda in the main entrance of the hospital.

# Horizon Health Foundation of East Central Illinois Board of Directors

At its June 2015 board meeting, the Hospital & Medical Foundation of Paris, Inc. (HMFP) announced the formation of a new supporting organization now known as the Horizon Health Foundation of East Central Illinois. The board members of this new entity work to successfully manage and keep secure the strong endowment in support of healthcare in our communities. The Horizon Health Foundation of East Central Illinois is governed by the following individuals:

[Martin D. Adams, executive director](#)  
[Robert Anderson](#)  
[Donnie Bartos](#)  
[Debbie Benefiel](#)  
[Vick Bowyer](#)  
[David Frisse, board president](#)  
[Mandy Neal](#)  
[W. Eric Volkmann](#)  
[Brad Tucker](#)



**HORIZON HEALTH  
FOUNDATION**  
 OF EAST-CENTRAL ILLINOIS



# Coming 2020

- Addition of Dr. Brittany Wojnicki, podiatrist
- Completion of Infusion/Pain Clinic remodel in the former Rehabilitation Services area
- Completion of surgery treatment room addition in former inpatient pharmacy location
- Opening of the Horizon Health Life Center building on the main hospital campus to house Senior Care and Human Resources Center of Edgar & Clark Counties (HRC)
- Implementation of 3D mammography and new stereotactic breast biopsy equipment
- Special Care Unit (SCU) move to medical/surgical floor
- Completion of cafeteria/lower level remodel

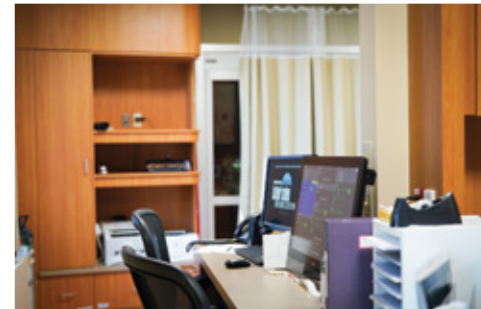

MyHorizonHealth.org



**HORIZON**  
HEALTH

**PARIS COMMUNITY HOSPITAL**

721 East Court Street  
Paris, IL 61944  
(217) 465-4141

**PARIS CLINIC**

727 East Court Street  
Paris, IL 61944  
(217) 465-8411

**CHRISMAN CLINIC**

112 West Madison Avenue  
Chrisman, IL 61924  
(217) 269-2394

**OAKLAND CLINIC**

5 South Walnut Street  
Oakland, IL 61943  
(217) 346-2353

**SENIOR CARE**

15323 US Highway 150  
Paris, IL 61944  
(217) 466-4170

**EZ CARE**

1 Phipps Lane  
Paris, IL 61944  
(217) 463-4340

**NAL HEALTH CLINIC**

1 Phipps Lane  
Paris, IL 61944  
(217) 463-4901

**EZ CARE-MARSHALL**

1602 North Illinois Highway 1  
Marshall, IL 62441  
(217) 826-3299