



Paris
Community
Hospital
Family
Medical
Center

{13 Specialty
Areas}



PARIS,
ILLINOIS



{12 BOARD
Members}

{2 NEW
Providers}



DR. HASKELL
37 Years
of Service

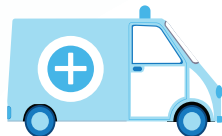

QUALITY

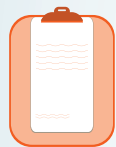

{5 DAISY
Award Winners}



{43,196
FMC Visits}



COMMUNITY HEALTH
NEEDS ASSESMENT



{5 HIGH 5 PRIDE
Award Winners}



JOINT COMMISSION ACCREDITED

{6,660 Volunteer
Hours}

ANNUAL REPORT 2013



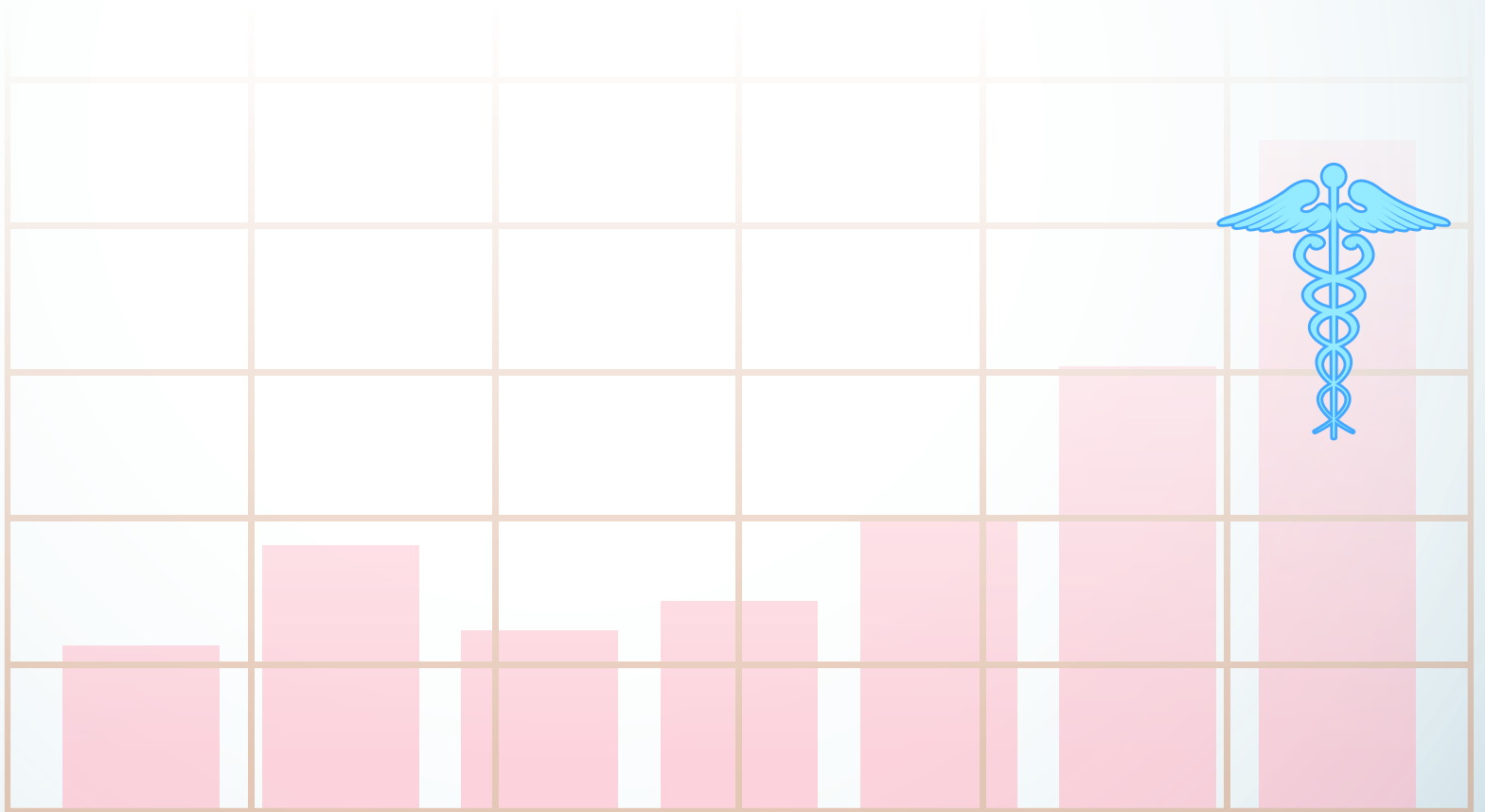

{ leadership }

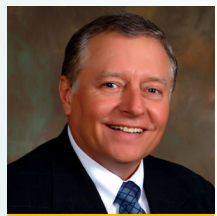
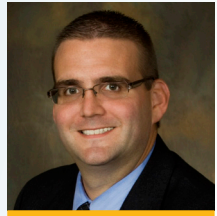
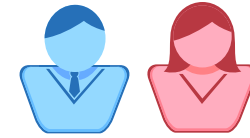

The Hospital & Medical Foundation of Paris, Inc. (HMFP) Board of Directors is made up of men and women living and working in our community. Each member has unique expertise and career experience that together make a strong governing unit.

Board of Directors 2012 - 2013 Nolan Longest (Chairman), law & compliance • Mary Liz Wright (Vice Chair), education & wellness • Barbara Dick (Secretary), education • Renee Craig (Treasurer), finance • Rob Anderson, law • Brian Blair, industry & technology • Tom Hebermehl, healthcare • Ned Jenison, media & economic development • Keith Perry, business & quality • Leland Phipps, MD, healthcare • Doug Smittkamp, industry • Eric Volkmann, finance & technology

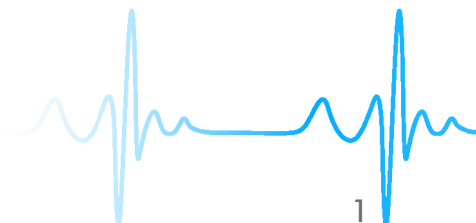

37 years of service

Dr. Haskell Retires



Dr. Duane Haskell, general surgeon, retired from PCH/FMC in June 2013 after 37 years of service.

He spent his professional medical career at PCH/FMC, performing everything from gallbladder and hernia surgeries to colonoscopies, and more. He joined PCH/FMC in 1975 and was one of three full-time surgeons at the time, along with Drs. Gordon Sprague and Jerry Ingalls.

Dr. Haskell was a pioneer at PCH/FMC, witnessing the introduction of endoscopy, the advancement of X-rays, and the development of CT scans as a new technology. He is credited as the first general surgeon to perform laparoscopic gallbladder surgery at the hospital. At one time, he was the only general surgeon in Edgar and Clark counties and worked 13 years as the sole on-call surgeon at the hospital.

Prior to his retirement, Dr. Haskell had been working on a semi-retired basis. He served as medical director for the local ambulance service and the hospital's Occupational Health and Pain Management clinics.

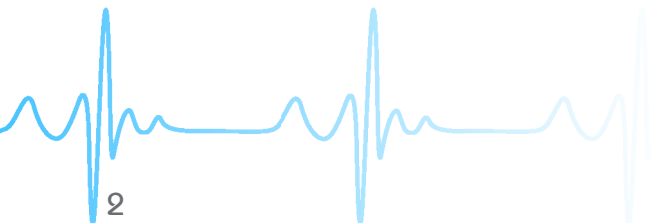



New Providers

The basis of healthcare is the provider/physician–patient relationship. This year at PCH/FMC, new relationships were fostered with the addition of several new providers.



Steven Macke, MD

A well-known physician from Clark County, Dr. Macke joined PCH/FMC in the spring, bringing 34 years of experience in family practice medicine. He previously worked in Mattoon, where he

had practiced since 2009. Dr. Macke also practiced in Marshall. He was medical director at Burnside's Nursing Home/Burnside's Community Health Center in Marshall for many years.



Angela Hamilton, FNP-C

Hamilton, a Paris native, joined the PCH/FMC Orthopedics Department in November as a family nurse practitioner, working under supervising physician John “Chip” Rowe, MD.

She previously practiced dermatology in Terre Haute, Ind. She continues to work in the PCH/FMC EZ Care clinic, which she has done since 2011.



Cardiology Services

In September, PCH/FMC welcomed cardiologist Morteza Farasat, MD, as a visiting specialty physician. He is affiliated with Carle Physician Group in Urbana with interests in non-invasive cardiology, nuclear cardiology, vascular ultrasound, and echocardiography.



Gastroenterology Services

In November, PCH/FMC welcomed gastroenterologist Andrew Batey, MD, as a visiting specialty physician. He is affiliated with Carle Physician Group in Urbana with interests in liver diseases, gastroesophageal reflux disease, inflammatory bowel disease, and colorectal cancer. Dr. Batey visits PCH/FMC twice a month to perform GI procedures in surgery.



Dermatology Services

PCH/FMC announced in December that it would begin offering dermatology services in the Visiting Specialty Clinic beginning January 2014. These services will be provided by Jeremy Youse, MD, and Sarah Minarick, PA-C, from Christie Clinic's dermatology department in Champaign.

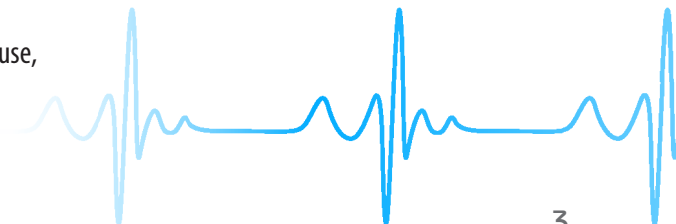

{employee recognition}

Employee recognition reached new heights in 2013. A new program was created to recognize the extraordinary achievements of non-nursing staff. Additionally, an ongoing awards program specific to nursing staff occurred more frequently throughout the year than in the past.



The High 5 PRIDE Award was created to recognize non-nursing staff for their outstanding patient care and/or teamwork. Winners are highlighted for being outstanding role models in providing exceptional service to patients, visitors, families, physicians, and caregivers.



The Daisy Award, a national recognition program, honors nurses who go above and beyond the call of duty to give their patients the best care possible. Formerly awarded annually, this year the award was presented several times throughout the year to more regularly recognize nurses for a job well done.

Nominations for both awards were accepted from PCH/FMC employees, as well as the public. The DAISY/High Five PRIDE Award Council was formed to review the nominations and select the winners.



2013 Award Winners

High Five PRIDE Award

Lauren Stolz, Administration
Morgan Kincaid, DPT, Rehabilitation Services
Michelle Wilken, FMC Registration
Olusegun Ishmael, MD, ED/Hospitalist Director
Missy Witmer, Environmental Services

DAISY Award

Susan Livvix, MSN, Administration
Samantha McCarty, RN, Critical Care
Scott Williamson, CRNA, Anesthesia
Rhonda Walker, RN, Medical/Surgical Unit
Darcie Mathews, RN, Medical/Surgical Unit

{ joint commission accreditation }



PCH/FMC continued its commitment to top quality care and patient safety standards, earning The Joint Commission's Gold Seal of Approval as an accredited critical access hospital.

Receiving the three-year accreditation means that PCH/FMC complies with the highest national standards for safety and quality of care. Seeking Joint Commission accreditation is voluntary, and PCH/FMC has been an accredited hospital since it first applied for the status in 1998.

The Joint Commission, which independently evaluates and accredits more than 15,000 healthcare organizations and programs in the US, conducted an intensive and unannounced three-day survey and tour of the hospital in May. As part of its survey, the Joint Commission used a "tracer" methodology, which tracks a patient's experience from the time he or she is admitted to the hospital until the time of discharge.

The survey included a visit from a life safety specialist who inspected such things as the hospital building and grounds, signage, entrance and exit points, and emergency management plans. Surveyors also reviewed the hospital's overall environment of care, infection prevention and control methods, the medical staff and leadership, and national patient safety goals.

The Joint Commission praised the hospital for its work in the following areas:

- Surveyors commended the hospital for its multi-disciplinary approach to the care of hospitalized patients, which involves a team of nurses, physical therapists, and a dietician meeting weekly to discuss each patient's progress and individualized care plan.
- The Commission applauded the hospital for its electronic documentation system in the emergency department, noting its ease of use and accuracy in capturing information related to patient visits.
- A wall-mounted filing/organizing system within the special care and medical/surgical areas, which contains patient and staff educational materials, was deemed a best practice that should be shared with other healthcare facilities.
- The Kansas Family Medical Center was complimented for its home town delivery of healthcare services.
- Surveyors noted that nursing staff fully understood and complied with Joint Commission standards.

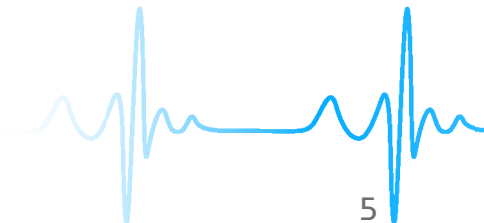

{ community health needs assessment }



In collaboration with the Illinois Critical Access Hospital Network, Paris Community Hospital conducted a Community Health Needs Assessment (CHNA) in 2013 to identify important healthcare needs in Edgar County. An Implementation Strategy was then developed to address the most pressing needs identified in the CHNA for implementation in 2014 and 2015.

To address the health needs of the community, the CHNA interviewed 34 individuals who were part of three focus groups:

- **Community leaders**—representatives of churches, large employers, community organizations, business owners, and others.
- **Healthcare professionals and partners**—representatives of the Edgar County Health Department and Chester P. Sutton Senior Center, physicians, a pharmacist, and others.
- **Community officials**—comprised of a superintendent of schools, mayors, county board members, and others.

The focus groups identified the following health needs as top priorities in Edgar County:

Basic wellness services, education, and access for all residents

All age groups should have access to wellness education, nutrition education, and healthy foods. Instances of diabetes, asthma, obesity, arthritis, and high blood pressure are apparent in our community. Sedentary lifestyles and environmental issues also affect our residents' health.

Mental health services

More mental health programs are needed in the community and at PCH. This pertains to youth, young adults, the uninsured, and underinsured. There is also a need to address substance abuse and post-hospital placement for individuals needing mental health services.

Access to quality local healthcare

There is a need to increase access to medical specialists and to sustain access to general practitioners. The community must also plan ahead to ensure health services provided by PCH and other local healthcare providers are accessible to all residents in the future, including the uninsured and underinsured.

To address these needs, an implementation strategy has been developed and is being executed by the PCH Administrative Team. Examples of this plan include the following:

Example: To provide general wellness education for all age groups, expand reduced-cost baseline testing and information (explore using satellite clinics).

Example: To provide nutrition education for all age groups, continue the nutrition education program in schools, and continue to assist Senior Education Ministries with its “Dine with a Doc” program.

Example: To increase access to specialists, add two to four new specialty services, including a full-time general surgeon.

The CHNA, which was completed in August, serves as a guide for planning and implementing healthcare initiatives that will allow the hospital to best serve the emerging health needs of residents in its primary service area.



Federal law requires PCH and most other not-for-profit hospitals to conduct a CHNA every three years.

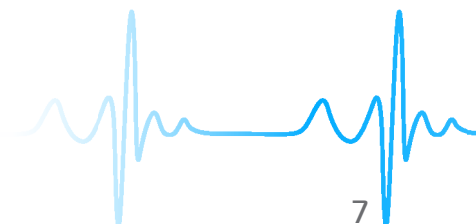

{community services and programs}



PCH/FMC continued to offer free health-related events and programs for Edgar County students and the community as a whole.

School Wellness Programs

PCH/FMC provided a series of wellness programs in Paris schools utilizing a \$5,000 grant from the Illinois Critical Access Hospital Network (ICAHN). Programs included CPR/first aid classes for high school students, teachers, and coaches; and diabetes screenings and blood typing for local high schoolers.

Another initiative was Henry the Hand, a national program used to teach young children the importance of hand washing. Additionally, PCH/FMC worked with Paris Cooperative High School and the University of Illinois Extension Office to implement a student vegetable garden. PCH/FMC has also donated break-away bases to the Paris Girls Softball Association and Paris Little League.



The Healthy Schools program was continued for fourth-grade students in five Edgar County schools. The program, now in its third year, allows PCH/FMC dietician Jan Coombe to visit the schools and provide nutrition lessons. The program started in 2011 with grant funds, and continued in 2012 and 2013 with all funding provided by PCH/FMC.

Nursing Honor Guard

PCH/FMC implemented a Nursing Honor Guard program to recognize and pay homage to area men and women who have committed their lives to nursing. The Honor Guard pays tribute to local registered nurses and licensed practical nurses upon their death. The tribute is modeled after a program established in Vincennes, Ind.

Community Events

PCH/FMC engaged in community events and partnered with local organizations throughout the year. It participated in numerous fairs and festivals during the summer months, and partnered with schools to provide hands-on tours. Additionally, PCH/FMC provided the community with discounted health screenings, free Vial of Life kits, lung screenings, and diabetes screenings.

PCH/FMC continued to participate in the Dine With a Doc program, providing meal sponsorships and speakers on a monthly basis. PCH/FMC also sponsored several events of its own, including its annual Caregivers Expo, Diabetes Update, Safe Sitter classes, grief programs, and various support groups.

Donations

As in previous years, PCH/FMC continued to provide an athletic trainer to Paris Cooperative High School at a cost of \$10,000, plus supplies. In its continuing effort to support the community, PCH/FMC also donated 119 refurbished computers to 48 organizations throughout Edgar County. The organizations included schools, churches, public libraries, and others located in Hume, Chrisman, Redmon, Kansas, and Paris.

Rotated 146 students through PCH/FMC with various mentors.

Conducted CPR/AED/Heimlich training for 50 teachers and 73 students.



{quality}

At PCH/FMC, the Infection Control/Quality Improvement Department is responsible for tracking and reporting on HCAHPS (Hospital Consumer Assessment of Healthcare Providers and Systems) results, as well as many other key measures. They report data to such organizations as the Centers for Disease Control and Prevention (CDC), American Hospital Association (AHA), The Joint Commission (see article on page 5), and many others. The Infection Control/Quality Improvement Department also leads PCH/FMC employees in working to improve results. The following are some of the quality initiatives from 2013:

- New prompts were added to the physician and nursing documentation systems to ensure all necessary information is being accurately recorded.
- HCAHPS Patient Satisfaction education was provided for the Quality Committee of the board of directors.
- Staff education on patient satisfaction was conducted; inpatient satisfaction scores improved.

PCH inpatient HCAHPS report*

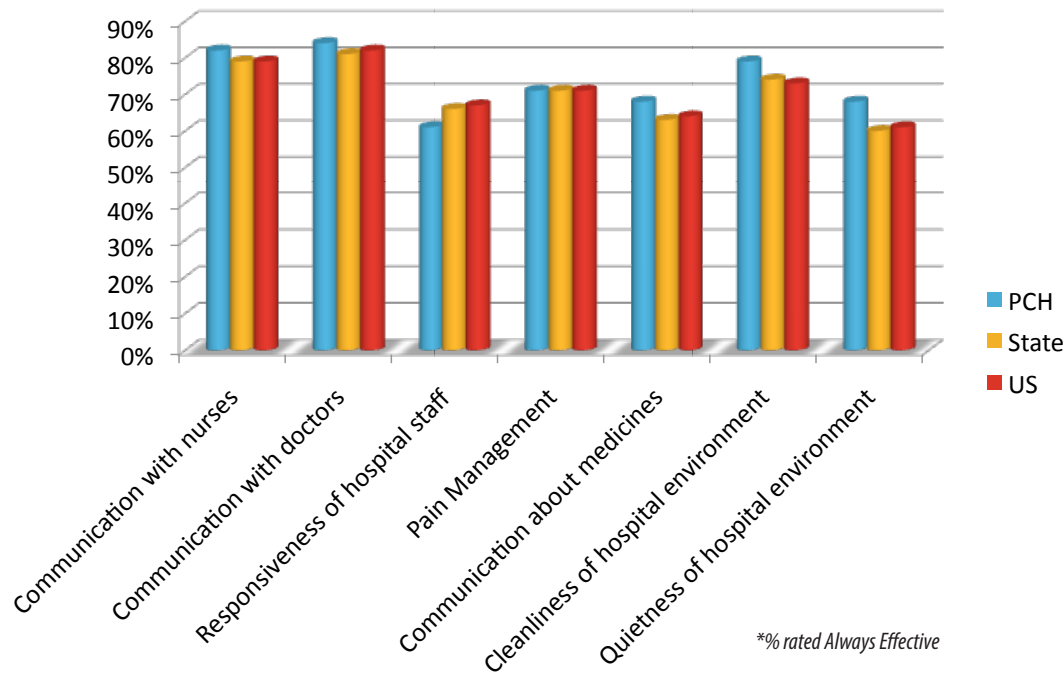

overall hospital rating*

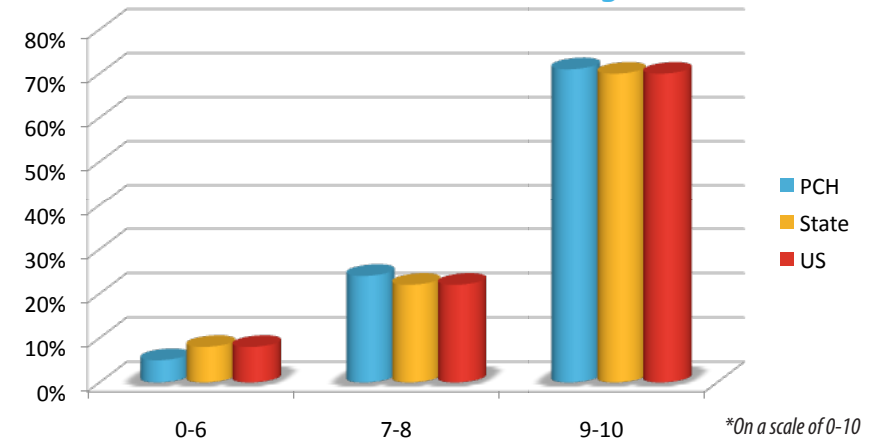

willingness to recommend hospital

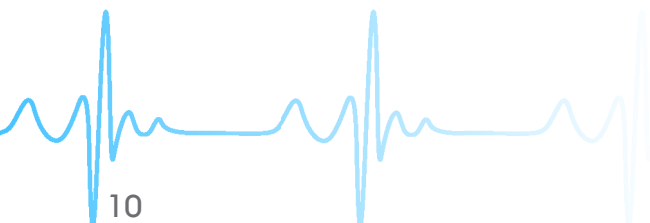
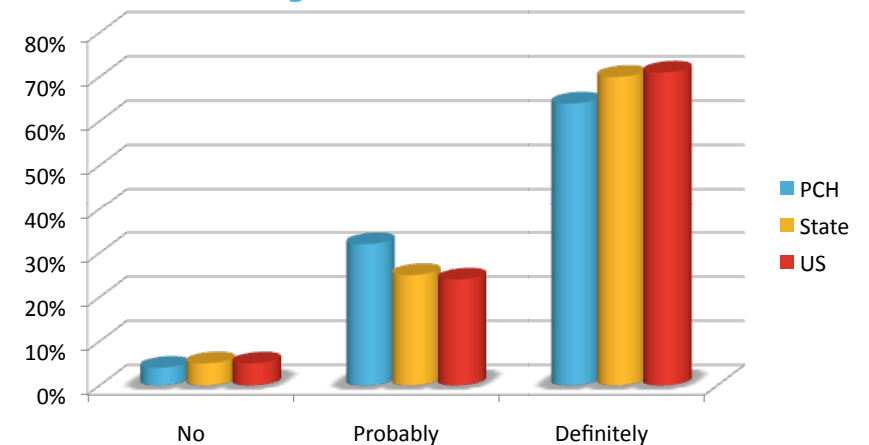

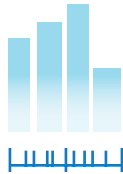

	2013	2012	% Change
ED Visits	8,858	8,786	0.8%
FMC Visits	43,196	51,538	-16.2%
FMC Visits (avg. per day)	170	203	-16.3%
EZ Care Visits	2,805	2,587	8.4%
EZ Care Visits (avg. per day)	27.5	26	5.8%
Infusion Clinic Visits	1,579	1,808	-12.7%
Inpatient Pharmacy (doses of medication)	74,500	73,229	1.7%
Laboratory Tests	75,326	78,675	-4.3%
Outpatient Registrations	27,271	30,452	-10.4%
Radiology Studies (total)	19,024	20,803	-8.6%
- CT Scans	2,605	2,796	-6.8%
- MRI Scans	829	944	-12.2%
Rehab Treatments (physical, occupational, speech)	32,859	29,802	10.3%
Cardiac Rehab Visits	996	786	26.7%
Respiratory Therapy Treatments	9,110	7,370	23.6%
EKGs	2,342	2,450	-4.4%
Senior Care Therapies	3,375	2,929	15.2%
Wound Clinic Visits	725	681	6.5%

Financial assistance provided to patients unable to afford their medical care:

2013 \$2.7 million
2012 \$3.0 million

Bad debt:

2013 \$4.1 million
2012 \$3.4 million

Overall payor mix in 2013:

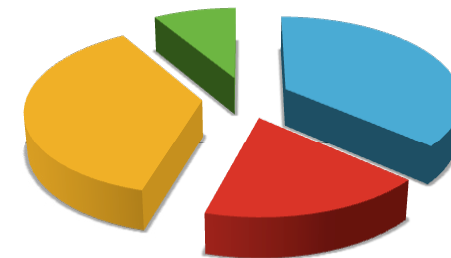

■ Medicare 36.4% ■ Medicaid 18.0%
■ Commercial insurance 36.9% ■ Self-pay 8.7%

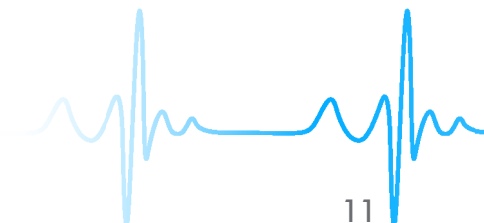

{ foundation }

Community Benefactor: \$250,000 & Above

Community Champion: \$100,000-\$249,999

Neighborhood Builder: \$50,000-\$99,999

Partner: \$25,000-\$49,999

Associate: \$10,000-\$24,999

Pacesetter: \$5,000-\$9,999

Neighbor: \$1,000-\$4,999

Friend: \$500-\$999

Member: Under \$499

LM - Life Member

SM - Sustaining Member

2013 Gifts:

Community Champion

Ruth Pinnell Trust

Neighbor

Alliant Management Services LM

BMO Asset Management LM

Carle Foundation Hospital LM

Edgar County Bank & Trust Co. LM

Edgar County Special Service Area Ambulance SM

James Erdman LM

Fenton English Trust LM

Joe & Nila Hasler LM

Health Tech SM

Dr. Donald C. & Jacquelyn L. Huffaker LM

David & Kim Macke LM

Midwest Emergency Department Services SM

Carol Lee Newlin LM

Paris Community Hospital Volunteers LM

Dr. & Mrs. Leland Phipps LM

Doug Pine SM

Sarah Bush Lincoln Health System SM

Ollie & Ruth Anne Smith LM

Anonymous SM

Leonard E. Waller LM

The Late Lois Wiggins

Friend

Susan & Jeff Arp LM

ARTEKNA, Office of Architecture P.C. SM

Cornelius E. & Ruth W. Ashley LM

Terry D. Brinkley LM

Donald & Shirley Camp LM

Dale English LM

First Bank LM

Rita Ford LM

John R. & Marsha Fulton SM

Mert V. Guinto, MD SM

Hall, Render, Killian, Heath & Lyman SM

Eddie Henson LM

Olusegun Ishmael, MD SM

Anne J. Johnson LM

Larsson, Woodyard & Henson, LLP LM

Jack & Susan Livvix LM

Dustin & Sally Melton SM

Chris Patrick SM

Pearman Pharmacy LM

Keith Perry & Mary Herrington-Perry LM

Eric & Nicole Shaughnessy SM

Dr. Reid & Carolyn Sutton LM

Union Hospital, Inc. SM

Dawn Welch LM

Member

Linda Abrams

Marty & Jenelle Adams

Jessica Adams

M. Bert & Marj Akerman LM

Andrea Alexander

Angie Allen

American Legion Auxiliary Unit 211 LM

Larry & Leila Anders

E. Robert Anderson LM

Anonymous

Anonymous

Melinda Armentrout

Amy Arnett

Karen Arney SM

Patricia A. Baker SM

Britta Baker

Mary Barker

Gene & Jenny Barkley

Lynette Barr

Crystal Bayes

Mr. Daniel Bishop

Rosemary Black

Brian & Jessica Blair SM

Jane & Steve Blair SM

Esther Blanford

Kay Boren

Vick & Susan Bowyer LM

Janine Brann

Lisa Brinkerhoff

Harry Brockuss

Lilly Brooks

Leslie Brown

Deann Brown

Addie Brown

Anonymous SM

Jan & Jim Buckner

Julia Burban

James Burdick

Julie & George Burton

Melanie Butler

Cadillac Products Packaging Company LM

Mary Carriere

Cellular One

Jan Chambers

Eunice & Thomas Chaney, Sr. SM

Katie Clements

Paula Coombes

Tina Cooper

Jessica Cooper

Mary Ann Cormican

Leighsa Cornwell

Amber Cowger

Rick E. & J. Renee Craig

Elizabeth Cravens

Dave & Charlene Creech

Heather Crippes

Cary & Jennifer Cummings

Beth & Jimmy Cunningham

Sandra Cunningham

Lori Davidson

Mr. Jon & Dr. Asuncion DeWitt LM

David & Barbara Dick LM

Philip & Naomi Dickenson LM

Nina Dixon

Stephanie Doran

Greer Driver

Mike Dunlap & Jayne Williams

Kelly Eastham

Jane Edwards

Lorie Edwards

Jenni Edwards

Electromek Diagnostic Systems

Lisa Ellis

CherylN Elsberry

Kate England

Lisa Eskew

Elisha Farmer

Kris Fillinger

First Farmers Bank & Trust LM

Michelle Floyd

Amanda Floyd

Josh & Erin Frank

Dr. Marilyn Frey LM

Mrs. Roger Fruin LM

Carol Furry

Dave Galbreath SM

Tiffany Gann

Robin Gann

Garmon Construction Services SM

Steve & Cheryl Garst LM

Monika Garvin

Cindy Gates

Lisa Gates

Gina's Seventies Shop/Peace Frogs

Kevin & Katie Good

GoodSearch

Shelly Goodwin

Amber Gosnell

Jeffrey & Sandra Grabow

David Grazaitis LM

Auggie & Debbie Griffin LM

Kristin Grubb

John & Sarah Grubb

Mrs. Kay Haddix

Kayla Haddix

Andrea Halloran

The Late Donna Hammond

David Hamrick

Larry & Nancy Hansel

Cheryl Harp

Mike Harrison

Dr. & Mrs. Duane Haskell LM

Tom & Joanna Hebermehl LM

Anonymous

Sheryle Hendry

Mary Henson

Cathy Hess

Tammy Hewitt

Tim & Chery Hickox

Jeff & Carolyn Brown-Hodge SM

Jim Hollingsworth
 John & Alicia Hollis
 Dr. Philip & Lynn Holloway LM
 Dr. Bruce J. Houle
 Karen Hutchings
 Cindi Ingram
 Illiana's Best-One Tire & Service-Nancy & Mick Martin
 Cindy Irish
 Ned Jenison LM
 Robert & Irma Johnson
 Anonymous
 Donna Johnson
 Katherine Johnson
 Heather Johnson
 Amie Johnson
 Donna Jones
 Shannon Jones
 Kimalie Jones
 Anne Jordan
 Julayne Joseph
 Lori Kelly
 Jeanne Kerrick
 Janis Kesler
 Charles & Rose Marie Ketner LM
 Teresa Keys
 Luke & Morgan Kincaid
 Dave & Deb Kirsch
 Tami Klotz
 Gary & Kima Knight
 Anonymous SM
 Beth Koppler
 Dave & Deb Kraemer
 Glenn & Darlene Kuehnel
 Amy Landes
 Don Latham LM
 Meagan Lewsader
 Tina Lindsey
 Christy Lovell
 Dr. & Mrs. Steve Macke
 Brian & Tiffany Macke
 Jeffrey & Judith Mahle
 Mary & Mike Marchello
 Michelle Martin
 Mary Kay/ Beth Ruff
 Rachel Massey
 Darcie Mathews
 Paul Mayhugh
 Josh & Samantha McCarty SM
 Terri McCarty

All names have been compiled to the best of our knowledge. Please notify us of any corrections and accept our apology in the event of an error.

Nicki McConchie
 George McGilvrey
 Cayla McGregor
 Faye McIntosh
 Connie & John McNary
 Mick & Connie Michels
 Chris & Candy Milam
 Dianna Miller
 Lois Millis
 Kathleen & Donald Miner
 Bill & Janice Mitchell
 Doc & Donna Moody
 Jan Moore
 Angela Morgan
 Marcia Murphy
 Dr. & Mrs. John Nadeau
 Anonymous
 Annette Nelson
 Ruth & Don Newhart
 Misty Nolan
 North American Lighting a Koito Group Company LM
 Norwex-Lisa Miller
 Lorie Padgett
 Paris Beacon-News LM
 Paris Clinic Pharmacy LM
 Paris Cooperative High School Cheerleaders SM
 Paris Healthcare Center
 Paris Recycling
 Jeanie Parsley
 Paris Community Hospital/Family Medical Center
 PCH/FMC Employees
 Ralph & Mary Ann Pearman LM
 Jerryca Pearson
 Donna Petty
 Phyllis Phillips
 Kirk & Carrie Pickens
 Kerry Pickens
 Mark & Frieda Pitchford
 Kim Pitts
 Charles E. Plock
 Ken & Donna Polky
 Tammy Potter
 Marian Powers
 Premier Physicians
 Amy Prouse
 Courtney Randall

Robin Redman
 Gary Riegel
 Michae Rinehart
 Kelley Ross
 Tiffany Sallee
 Melissa Sanders
 Cindy Sansone
 Wilma Sapp
 Jennifer Sayre
 Scentsy-Kati Colvin
 Kayla Scheiner
 Joe & Alice Schroeder
 Ruth Ann Sheehy
 Erica Shewmake
 Randy & Nancy Simmons LM
 Craig & Hellie Smith LM
 Julia Smith
 Mr. & Mrs. Dean Smittkamp SM
 Elenora C. Smittkamp
 Doug & Jane Smittkamp
 Lisa Smittkamp
 Darla Southard
 Monte & Pat Spillman
 Sharon Sronce
 State Farm Insurance/Terry & Melodie Elston SM
 Brenda Stevens
 Stewart & Carroll Funeral Home LM
 Lauren Stolz
 Lacey Stults
 Greg & Mary Ann Sullivan LM
 Dr. Ray & Barbara Taylor LM
 Sandra Templeton
 The Freckled Lady
 Ron & Cathy Thompson SM
 Tammy Tiller-Hewitt
 Jeanette Tinsman
 Rhonda Tomes
 JoAnn Travioli LM
 Pam Troxel
 Sabrina Vale
 Randal VanNevel
 Kimberly Vester
 Eno & Trisha Vitale SM
 Jody Vlahos
 Paul Volstorf
 Rhonda Walker

Anonymous SM
 Pam Waller
 Charlene Walton
 John & Delynn Warfel
 Billy J. Webster
 Ed Weeks
 Beverly Weger
 Melissa Wells
 Tonya Westerfield
 Rev Chris & Crystal White SM
 Mary Whittenberg
 Robert & Michelle Wilken
 Bruce & Sharon Wilken
 Larry Williamson
 Scott Williamson, CRNA
 Bruce & Susi Willis LM
 Anonymous SM
 Debbie Wilson
 Missy Witmer
 Ali Wood
 Mary D. Woodyard LM
 Chuck & Melynda Wooten
 Michelle Wymer
 Virginia Zimmerly LM

Memorials:

In Memory of Warren Arbuckle

Karen Arney SM

In Memory of Pat Brooks

Bruce Baber
 Donald & Mary Craun
 Lois Dimarzio
 Dick & Joyce (Pasero) Dulton
 Edgar County Bank & Trust Co. LM
 Marge Erkenbeck
 Margaret E. Giesler
 Stephen H. Glithero
 Dave Krabel & Family
 Lloyd Krabel
 Mike Krabel & Family
 Norma Krabel & Family
 Ron Krabel & Family
 Rusty Krabel & Family
 Sandy Krabel & Family
 Larry & Janice Lancaster
 David & Kim Macke LM
 Jean Masey
 Mr. & Mrs. John McMullen

{ foundation }

Gib & Jane Murray
Annette Nelson LM
David & Chris Pasero
Pete & Stephanie Pasero
Max & Donna Salmone
Pat & Monte Spillman
Jack N. Stotts
Mary Ann Tucker LM

In Memory of James Richard & Dorothy Jean Cary

Clark & Linda Cary

In Memory of Ruby H. Cushman

Dave & Charlene Creech
Tim & Chery Hickox
Glenn & Darlene Kuehnel

In Memory of Jane Dennison

Candice Milam

In Memory of Joyce Donaldson

Janice Mitchell

In Memory of Helen I. Fulton

John R. & Marsha Fulton SM

In Memory of Linda Gilbert

Terri McCarty

In Memory of Bernard & Betty Good

Kevin & Katie Good

In Memory of Jewel Henson

Eddie Henson LM

In Memory of Laura Jones

Anne J. Johnson LM

In Memory of Kathryn "Katie" Lamb

American Legion Auxiliary Unit 211
Esther Blanford
Dave & Deb Kirsch
Margo & Dave Kraemer
Kathleen & Donald Miner
Doc & Donna Moody
Marian Powers
Premier Physicians
Elenora C. Smittkamp
John & Delynn Warfel
Billy J. Webster

In Memory of Jeff McKinney

Ruth & Don Newhart

In Memory of Denise Snyder

Denise & Mark Allanson
Mary & Mark Marchello
David & Kim Macke LM
Gary Riegel
Rhonda Tomes

In Memory of Mary P. Step

Janine Brann
Jan & Jim Buckner
Julie & George Burton
Beth & Jimmy Cunningham
Jeffrey & Sandra Grabow

Larry & Nancy Hansel

Gary & Kima Knight

David & Kim Macke LM

Mick & Connie Michels

Paris Clinic Pharmacy LM

Ruth Ann Sheehy

Bruce & Susi Willis LM

Chuck & Melynda Wooten

In Memory of Archie Switzer

Amy Arnett SM

In Memory of Jane Elizabeth Wilson

Edgar County Bank & Trust Co. LM

David & Kim Macke LM

Charles E. Plock

Honorariums:

In Honor of 1544th National Guard Unit

Ron & Cathy Thompson SM

In Honor of Brian Blair

Jeff & Carolyn Brown Hodge SM

In Honor of Terry Brinkley LM

Rita Ford LM

In Honor of Zachary Iles, MD

Paris Community Hospital/Family Medical Center

In Honor of Gunner McCarty

Josh & Samantha McCarty SM

In Honor of Ernest Mensah, MD

Paris Community Hospital/Family Medical Center

In Honor of John Nadeau, DO

Paris Community Hospital/Family Medical Center

In Honor of Crystal White SM

Paris Community Hospital/Family Medical Center

2013 Year-End Life Members

To become a Life Member (LM), a \$5,000 donation is required and may be completed over a period of 48-months. While completing the \$5,000 pledge, the donor is referred to as a Sustaining Member (SM). A Foundation Life Member is entitled to one vote on each matter submitted to the members of a regular or special meeting of the foundation. Life Members are recognized at the annual meeting. All donors that contribute more than \$500 cumulatively are recognized by donation levels on the Wall of Honor located inside the rotunda in the main entrance of the hospital.

2013 Year-End Life Members:

Dr. & Mrs. James Acklin
Mrs. Dennis L. Adams
Dale & Jane Adams
Dr. M. Bert & Marj Akerman
Alliant Management Services
Ameren CIPS
American Legion Auxiliary Unit 211
American Legion Post 477
E. Robert Anderson
Mrs. Earl Anderson
Kyle Andrews
William Andrews
Susan & Jeff Arp
Cornelius E. & Ruth W. Ashley
BMO Asset Management
J. Harold Bassett Estate
Mr. & Mrs. Patrick E. Bell
Eleanor E. Belt
Mr. & Mrs. Stephen Benefiel
Benjamin's Office Connection/Rex A. Frey
George Bittar, MD
Vick & Susan Bowyer
Daryl & Lori Bridwell
Mr. & Mrs. Kenneth Bridwell
Terry D. Brinkley
Thomas Brock
William Brown
Donald & Shirley Camp
Cargill Dry Corn Milling
Carle Clinic Association
Carle Foundation Hospital
Chittick Family Vision Center Ltd.
U.O. & Ada G. Colson Foundation

Dr. Lynn Dale
Mr. Jon & Dr. Asuncion DeWitt
David & Barbara Dick
Philip & Naomi Dickenson
Edgar County Bank & Trust Co.
Edgar County Bank & Trust Foundation
Edgar County Farm Bureau
Steve & Faye Eitel
Eli Lilly
Eli Lilly & Company Foundation
BPO Elks Lodge No. 812
Terry & Melodie Elston
Dale English
Fenton English Trust
James Erdman
Mr. & Mrs. John Fajt
Wayne Fell
Feutz Contractors, Inc.
Patricia Finch
First Bank
First Farmers Bank & Trust
First National Bank of Chrisman
Rita Ford
Gerald R. Forsythe
Francis Associates
Dr. Marilyn Frey
Mr. & Mrs. David Frisse
Mr. & Mrs. Harry Frost
Mrs. Roger Fruin
Hon. Steve & Cheryl Garst
Dr. & Mrs. Daniel R. Gilbert
Raymond & Robin Gordon
Mr. & Mrs. Kenneth Gough
Mr. & Mrs. William Graham
Mr. & Mrs. David Grazaitis
August & Debbie Griffin
Kenneth & Mary Helen Hamilton

Dr. & Mrs. Duane Haskell
 Doug & Deena Hasler
 Joe & Nila Hasler
 Joe & Nila White Hasler Foundation, Inc.
 Dr. & Mrs. Jeff Hatcher
 Tom & Joanna Hebermehl
 Don Held
 Eddie Henson
 Mary Hoffman
 Mr. & Mrs. Anthony Holloway
 Dr. Philip & Lynn Holloway
 Horace Link & Company
 Mr. & Mrs. Terry Howard
 Dr. Donald C. & Jacquelyn L. Huffaker
 Dr. Jerry Ingalls
 Richard L. James
 Charles & Patsy Jared
 Ned Jenison
 Jenison Family
 Anne J. Johnson
 Larry B. Jones
 Charles & Rose Marie Ketner
 Kiwanis Noon Club
 Alfred Kreckman
 Larsson, Woodyard, & Henson, LLP
 Don Latham
 Jack & Susan Livvix
 Lumpkin Family Foundation
 Mrs. Carl Lund
 David & Kim Macke
 Brian Magers
 Mr. & Mrs. William P. Magers
 Doncasters Group Ltd
 Meyer Najem Corporation
 Michael Mooney & Denise Rode
 David & Barbara Morgan
 Mr. & Mrs. Larry Moss
 Annette Nelson

Carol Lee Newlin
 North American Lighting a Koito Group Company
 PCH Nutritional Services Department
 Paris Beacon-News
 Paris Business Women's Club
 Paris Community Hospital Volunteers
 Paris Cooperative High School Booster Club
 Paris Rotary Club
 Paris Rural King Supply, Inc.
 Paris Transport, Inc.
 Hon. Ralph & Mary Ann Pearman
 Pearman Pharmacy/Paris Clinic Pharmacy
 Keith Perry & Mary Herrington-Perry
 Don & Ruth Ann Phillips
 Dr. & Mrs. Leland Phipps
 Mr. & Mrs. Ed Pool
 Prairie Masonic Lodge 77
 Evelyn Ring
 Shirley Ross
 Mr. & Mrs. T. Alan Russell
 Mr. & Mrs. Charles Schach
 Dr. Joseph Shackelford
 Dr. & Mrs. Rahat H. Sheikh
 Drs. Jawad & Zainab Sher
 Randy & Nancy Simmons
 Simonton Windows
 Harry Slanker Family
 Mr. & Mrs. Bruce Smith
 Craig & Hellie Smith
 Oliver & Ruth Ann Smith
 Mr. & Mrs. Larry Spour
 Ann E. Staats
 State Bank of Chrisman/Paris First Bank
 Stewart & Carroll Funeral Home
 Greg & Mary Ann Sullivan
 Mr. & Mrs. King Sutton
 Dr. Reid & Carolyn Sutton
 Mr. & Mrs. John Swanson

Mrs. John Trapp
 JoAnn Travioli
 Mary Ann Tucker
 Mr. & Mrs. Richard Ueberfluss
 Union Hospital Foundation, Inc.
 University of Illinois Extension
 Mr. & Mrs. Timothy Wallace
 Leonard E. Waller
 Dawn Welch
 Elizabeth Wilken
 Bruce & Susi Willis
 Mr. & Mrs. Charles Wishart
 Mr. & Mrs. John Witters
 Mary Woodyard
 Mrs. Karl Yontz
 Ray & Jane Young
 Mr. & Mrs. Stephen Young
 Virginia Zimmerly

2013 Sustaining Members:

ARTEKNA, Office of Architecture, P.C.
 Mark & Denise Allanson
 Karen Arney
 Patricia A. Baker
 Brian & Jessica Blair
 Jane & Steve Blair
 Charles R. & Linda J. Brown
 Anonymous
 Eunice & Thomas Chaney, Sr.
 Mr. & Mrs. Russ Chaney
 Charles L. Crane Agency Co.
 June B. Deffenbaugh
 Dewitt Advertising
 Edgar County Special Service Area Ambulance
 John R. & Marsha Fulton
 Dave Galbreath
 Garmong Construction Services
 John & Sarah Grubb
 Dr. & Mrs. Mert V. Guinto
 Hall, Render, Killian, Heath & Lyman
 Health Tech
 Jeff & Carolyn Brown Hodge
 Olusegun Ishmael, MD
 Anonymous
 Anonymous
 Midwest Emergency Department Services
 Josh & Samantha McCarty

Pat McDaniel
 Dustin & Sally Melton
 Midwest Energy Inc.
 Paris Community Hospital/Family Medical Center
 Paris Cooperative High School Cheerleaders
 Chris Patrick
 Randy Allen & Hilary Peterson
 Doug Pine
 Jack Ragle
 STL Communications, Inc.
 Sarah Bush Lincoln Health System
 Eric & Nicole Shaughnessy
 Mr. & Mrs. Dean Smittkamp
 St. Louis Cardinals
 State Farm Insurance/Terry & Melodie Elston
 Anonymous
 Ron & Cathy Thompson
 UltraGroup, LLC
 Union Hospital, Inc.
 Eno & Trisha Vitale
 Anonymous
 Watts Copy System
 Rev. Chris & Crystal White
 James Scott Williamson
 Anonymous
 Anonymous

You make a difference.
 Thank you for your support!

When considering a charitable donation, remember the option of estate giving.

Estate giving has many benefits, including tax exemption.

2013 Year-End Sustaining Members

Sustaining Members (SM) are donors who have contributed \$250 or more in the current year, but less than \$5,000 cumulatively. A sustaining membership shall continue for a period of 48 months from the date of said contribution and may be renewed for additional 48-month periods by making additional contributions of \$250 or more. Upon making total contributions of \$5,000 or more within a single 48-month period, a Sustaining Member shall immediately be reclassified as a Life Member (LM). All donors that contribute more than \$500 cumulatively are recognized by donation levels on the Wall of Honor located inside the rotunda in the main entrance of the hospital.

{ in 2014 ... }



The momentum continues!

Goals for the year ahead include, but are not limited to, the following:

- Installation of a new 64-slice CT scanner in the Radiology Department.
- Additional providers and expanded hours for EZ Care weekend clinic.
- Growth of Occupational Health to include a dedicated provider, wellness program, and new DOT examiners Susan Arp, FNP-C, and Debbie Griffin, FNP-C.
- Establish a social media presence on Facebook, You Tube, Pinterest, Foursquare, Twitter, and through text marketing.
- Conduct succession planning and recruitment, specifically for family practice and general surgery.
- Continue to grow our list of visiting specialists, adding vein & vascular, gynecology, and more.
- Development and implementation of a sleep lab.



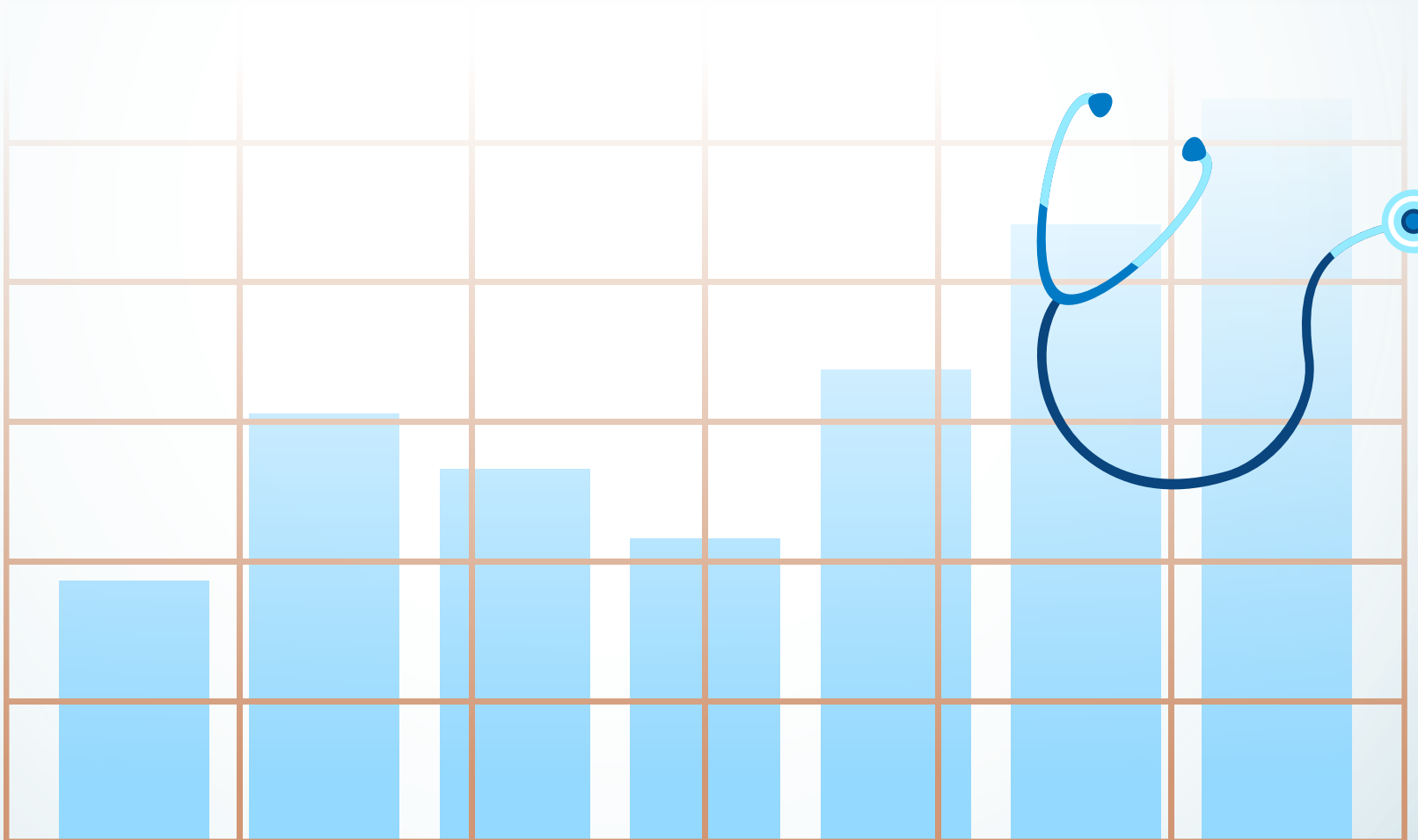



Paris Community Hospital

721 East Court Street
Paris, Illinois 61944
Phone: (217) 465-4141

Family Medical Center

727 East Court Street
Paris, Illinois 61944
Phone: (217) 465-8411

Family Medical Center

112 West Madison Avenue
Chrisman, Illinois 61924
Phone: (217) 269-2394

Family Medical Center

104 East Buena Vista Street
Kansas, Illinois 61933
Phone: (217) 948-5905

Publication Credits

Erin Frank & Mike Harrison, Editors
Suzanne Wesley - Freelance Writing & Design, Graphic Design
vectomart/istockphotos.com, Illustrations
PressTime Graphics, Printing

ParisCommunityHospital.com