

Paris Community Hospital
721 East Court Street
Paris, IL 61944
(217) 465-4141

Paris Family Medical Center
727 East Court Street
Paris, IL 61944
(217) 465-8411

Chrisman Family Medical Center
112 West Madison Avenue
Chrisman, IL 61924
(217) 269-2394

Oakland Family Medical Center
5 South Walnut Street
Oakland, IL 61943
(217) 346-2353

Senior Care
15323 US Highway 150
Paris, IL 61944
(217) 466-4170

EZ Care
2200 South Main Street
Paris, IL 61944
(217) 463-4340

ParisCommunityHospital.com



Paris Community Hospital
Family Medical Center



ANNUAL REPORT

2016



Paris Community Hospital
Family Medical Center

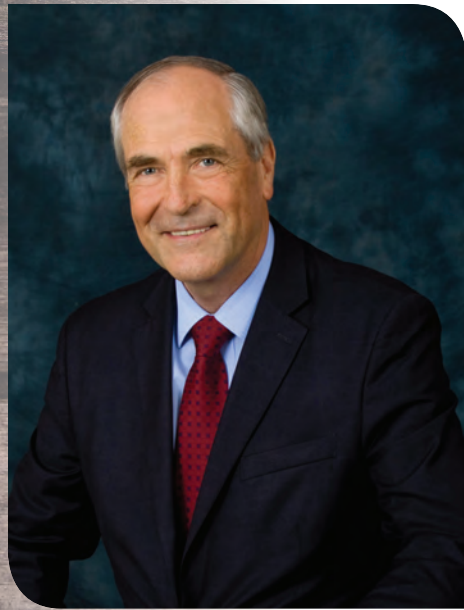

We experienced many successes in 2016, including several firsts for our organization. These included expanding services outside our walls, providing additional services within departments, enhancing our technology, and the continued recruitment of new providers. All this occurred with our mission in mind: To provide excellent patient care and promote wellness throughout our communities. I encourage you to thumb through this report to share in our successes achieved in 2016.

- **Oliver M. Smith, President & CEO**

OUR MISSION

To provide excellent patient care and promote wellness throughout our communities.

OUR VISION

To meet the ever-changing healthcare needs of our communities.

OUR VALUES (PRIDE)

- P — Proactive
- R — Respect
- I — Integrity
- D — Dedication
- E — Excellence



Our Governing Team
(Left-to-Right)

- Brian Blair**
- Renee Craig**, Board Treasurer
- Barbara Dick**, Board Secretary
- Dave Frisse**
- Tom Hebermehl**
- Scott Hogan**
- Ned Jenison**
- Nolan Longest**, Board Chair
- Mandy Neal**
- Keith Perry**
- Leland Phipps, MD**
Chief of Medical Staff

- Doug Smittkamp**
- Mary Liz Wright**, Board Vice Chair
- Oliver M. Smith, RPh**
President & CEO
- Susan Livvix, RN, MSN**
Chief Nursing Officer
- Martin D. Adams, CPA**
Chief Financial Officer
- Kim Macke**
Foundation Development Director

COMING IN 2017

- Construction of a permanent off-site building for EZ Care
- Build-out of Outpatient Surgery Department
- Construction of a “Garden of Hope” on hospital grounds
- Implementation of a new Electronic Health Record (athenahealth) in the hospital
- Expansion of visiting specialty services to include rheumatology and optometry
- Addition of a new pathologist/laboratory medical director to replace Asuncion U. DeWitt, who retired in 2016
- Continued consideration of a new building to house Senior Care and services of HRC (Human Resources Center of Clark and Edgar Counties)
- Recruitment of orthopedic providers
- Construction of a dialysis facility



2016 YEAR-END SUSTAINING MEMBERS

Martin D. & Jenelle Adams
Mark & Denise Allanson
Allergan USA, Inc.
Karen Arney
ARTEKNA, Office of Architecture
Anonymous
Annie & Nathan Barrett
Scott & Abby Barrett
Beta Sigma Phi, Gamma Chapter
Brian & Jessica Blair
Bob Bridwell
Dave & Joan Brown
Anonymous
Eunice & Thomas Chaney, Sr.
Chester P. Sutton Community Center
City of Paris
Covenant Transitions
Rick E. & J. Renee Craig
Mary S. Craun
Andrew & Amanda Dick
Dimond Bros. Insurance, LLC
Edgar County Special Service Area Ambulance
First Bank & Trust Employees
Frisse & Brewster Law Offices, LLC
John R. & Marsha Fulton
Kevin & Katie Good
Mert & Karen Guinto, MD
Hall, Render, Killian, Heath & Lyman, PC
Jeff & Carolyn Brown-Hodge
Dr. Houle
Olusegun Ishmael, MD
Chuck & Jennifer Keys
Luke & Morgan Kincaid
Kevin & Joanna Knoepfel
Amy & Mike Krabel
Anonymous
Lanes Branch Farms, LLC
Marilyn LeFever
Jihui Li & Yang Sun
Life's Journey Senior Living
Josh & Samantha McCarty
Jerry & Kathie Means
MEDHOST
Dustin & Sally Melton
Dr. & Mrs. Arturo Menchaca
Midwest Emergency Department Services
Milk Specialties
Bill & Janice Mitchell
Mandy Neal
PCH Cancer Friendship Group
PCH/FMC
Paris Cooperative High School
Paris Cooperative High School Cheerleaders
Paris Healthcare Center
Chris Patrick
Chris & Shelby Phipps
Doug Pine
Pleasant Meadows Christian Village
Gary & Irma Riegel
James Roll
Dr. John G. Rowe
Dr. & Mrs. Blair Rowitz
Sarah Bush Lincoln
Hon. Richard E. Scott

Eric & Nicole Shaughnessy
Joe & Ruth Ann Sheehy
Mrs. Eugene E. Sunkel
Templeton Funeral Homes, PC
Ron & Cathy Thompson
Mr. & Mrs. Brad Tucker
Twin Lakes Rehab & Health Care
UAP Cardiology
UltraGroup, LLC
Union Hospital, Inc.
Eno & Trisha Vitale
Diane Jordan-Wagner, MD & James
Jordan-Wagner, MD
Derek & Alesia Wall
Anonymous
Watts Copy Systems, Inc.
Rev. Chris & Crystal White
Willis of Illinois
Billy Wilson
Anonymous
Anonymous

2016 Year-End Sustaining Members

Sustaining Members (SM) are donors who have contributed \$250 or more in the current year, but less than \$5,000 cumulatively. A sustaining membership shall continue for a period of 48 months from the date of said contribution and may be renewed for additional 48-month periods by making additional contributions of \$250 or more. Upon making total contributions of \$5,000 or more within a single 48-month period, a Sustaining Member shall immediately be reclassified as a Life Member. All donors that contribute more than \$500 cumulatively are recognized by donation levels on the Wall of Honor located inside the rotunda in the main entrance of the hospital.

You make a difference. Thank you for your support! All names have been compiled to the best of our knowledge. Please notify us of any corrections and accept our apology in the event of an error.

PCH/FMC FIRSTS

Nursing home coverage

PCH/FMC allocated additional staff to provide healthcare coverage at area nursing homes. This coverage provides timely access to healthcare providers and education for both patients and nursing home staff. It also prevents unnecessary emergency room visits and hospital readmissions. Ann Bogue and Susan Arp, family nurse practitioners, joined Manish Gorasiya, MD, to provide a continuity of care to residents of Paris Healthcare Center, Twin Lakes Rehab and Health Care, Pleasant Meadows (Chrisman), and Newman Rehabilitation and Healthcare.



EZ Care changes

Weekday hours took effect in January for the EZ Care walk-in clinic, which originally began as a weekend clinic in 2011. The weekday hours served as an overflow clinic for patients unable to be seen immediately in the Family Medical Centers.

Several months later, on November 1, newly extended hours were announced for EZ Care: Monday through Friday from 9 am to 7 pm, and weekends from 10 am to 6 pm. That same month, Steve Martin, certified physician assistant, was named EZ manager while also serving as a member of the clinic's patient care team.



With EZ Care's popularity growing and the need for additional space at the hospital's main medical campus, plans were announced to move EZ Care to a new off-site location in early 2017. See page 11 for information on EZ Care volumes in 2016.



Bariatric surgery

Bariatric surgery was added to the list of surgical services available at PCH/FMC. Jihui Li, MD, general surgeon, performed four bariatric surgeries in late 2016 using the laparoscopic gastric sleeve method.

Potential patients for this procedure are thoroughly screened to ensure they are appropriate candidates for our facility. The initial surgery consultation establishes weight loss goals, while addressing any questions or concerns. A thorough screening follows. Ongoing assessment includes dietary consultation, emotional and physical readiness, and a comprehensive review of the patient's medical history. Dr. Li completed general surgery residency training at the Cleveland Clinic in Weston, Fla. While in Florida, he also received advanced training in bariatric surgery.

In-house dermatology

Angela Hamilton, family nurse practitioner, began providing dermatology services in the Paris Family Medical Center, in addition to her work in the orthopedics department. In April, she began offering this service one-and-a-half days per week. Hamilton had practiced dermatology in Terre Haute, Ind., for more than 10 years prior to working at PCH/FMC.



Technology Upgrades

New EHR

Through a developmental partnership with athenahealth, PCH/FMC launched a new electronic health record (EHR) system in its Family Medical Centers on January 12. The initiative was a requirement of the Affordable Care Act (Obamacare), which states that all healthcare facilities must have an EHR in place.



The new system allows for processes to become paperless, streamlining from one department to the next. For the first time, patients were able to access their health information through an online Patient Portal. Work also began to implement athenahealth on the hospital side.

Employee-based systems

ADP replaced HealthCare Management Systems (HMS) for the storage and retrieval of employee information. The ADP internet-based system was implemented facility-wide, providing employees with more comprehensive information about payroll, time entries, tax documents, and benefits. Additionally, Swank HealthCare's Learning Management System replaced CareLearning as the organization's online employee training and continuing education system.

2016 Year-End Life Members

To become a Life Member (LM), a \$5,000 donation is required and may be completed over a period of 48 months. While completing the \$5,000 pledge, the donor is referred to as a Sustaining Member (SM). A Foundation Life Member is entitled to one vote on each matter submitted to the members of a regular or special meeting of the foundation. Life Members are recognized at the annual meeting. All donors that contribute more than \$500 cumulatively are recognized by donation levels on the Wall of Honor located inside the rotunda in the main entrance of the hospital.

IN-KIND DONATIONS

Drury Hotels
Knitting Group
Marathon Circle K
Midwest Energy, Inc.
Rides Mass Transit
Saint Louis Cardinals
The Little Theatre on the Square
JoAnn Travioli
Goodie Wilken

2016 YEAR-END LIFE MEMBERS

Mrs. James Acklin
Mrs. Dennis L. Adams
Mr. & Mrs. R. Dale Adams
Dr. Bert & Marj Akerman
Alliant Management Services
Ameren CIPS
American Legion Auxiliary Unit 211
American Legion Post 477
E. Robert Anderson
Mrs. Earl Anderson
Kyle Andrews
William Andrews
Susan & Jeff Arp
Cornelius E. & Ruth W. Ashley
BMO Asset Management
Mr. & Mrs. Patrick E. Bell
Eleanor E. Belt
Steve & Debbie Benefiel
Benjamin's Office Connection
George Bittar, MD
Mr. & Mrs. Vick N. Bowyer
Mr. & Mrs. Daryl Bridwell
Mrs. Kenneth Bridwell
Terry D. Brinkley
Thomas Brock
Donald Camp
Cargill Dry Corn Milling
Carle Clinic Association
Carle Foundation Hospital
Chittick Family Vision Center, Ltd.
Dr. Lynn Dale
Dr. Asuncion & Jon DeWitt
David & Barbara Dick
Mr. & Mrs. Philip Dickenson
Edgar County Bank & Trust Co.
Edgar County Bank & Trust Foundation
Edgar County Farm Bureau
Steve & Faye Eitel
Eli Lilly, Clinton Laboratories

Eli Lilly & Company Foundation
BPO Elks Lodge No. 812
Mr. & Mrs. Dale E. English
Fenton English Charitable Trust
James J. Erdman
John Fajt
Feutz Contractors, Inc.
Patricia Finch
First Bank & Trust, IL
First Farmers Bank & Trust
First National Bank of Chrisman
Rita Ford

Gerald R. Forsythe
Francis Associates
Dr. Marilyn Frey
Mr. & Mrs. David M. Frisse
Mr. & Mrs. Harry W. Frost
Mary Frances Fruin
Hon. & Mrs. Steven L. Garst
Dr. & Mrs. Daniel Gilbert
Mr. & Mrs. Raymond Gordon
Mr. & Mrs. Kenneth Gough
Mr. & Mrs. William I. Graham, Jr.
Mr. & Mrs. David Grazaitis
Mr. & Mrs. August H. Griffin
Kenneth & Mary Helen Hamilton
Dr. & Mrs. Duane Haskell
Doug & Deena Hasler
Mr. & Mrs. Joe Hasler
Joe & Nila White Hasler Foundation, Inc.
Dr. & Mrs. Jeffery Hatcher
Mr. & Mrs. Thomas Hebermehl
Don Held
Eddie Henson
Mary Hoffman
Mr. & Mrs. Anthony Holloway
Dr. & Mrs. Philip Holloway
Horace Link & Company
Mr. & Mrs. Terry Howard
Dr. Donald C. Huffaker
Mrs. Jerry Ingalls
Richard L. James
Mr. & Mrs. Charles B. Jared
Edward H. Jenison
Jenison Family
Anne J. Johnson
Mr. & Mrs. Larry B. Jones
Charles & Rose Marie Ketner
Kiwanis Noon Club
Alfred Kreckman
Larsson, Woodyard & Henson, LLP
Don Latham
Jack & Susan Livvix
Longview Bank & Trust
Lumpkin Family Foundation
Julia A. Lund
David & Kim Macke
Brian Magers
Mr. & Mrs. William P. Magers
Meco/Doncasters
Meyer Najem Corporation
Michael Mooney & Denise Rode
Mr. & Mrs. David Morgan
Roseann Moss
Annette Nelson

Carol Lee Newlin
North American Lighting, a Koito Group Company
Paris Business Women's Club
Paris Community Hospital Volunteers
Paris Cooperative High School Booster Club
Paris Rotary Club
Paris Rural King Supply
Paris Transport, Inc.
PCH Nutritional Services Department
Hon. Ralph Pearman
Pearman Pharmacy/Paris Clinic Pharmacy
Keith Perry & Mary Herrington-Perry
Mr. & Mrs. Donald R. Phillips
Dr. & Mrs. L.A. Phipps
Mr. & Mrs. Ed Pool
Prairie Masonic Lodge 77
Evelyn S. Ring
Shirley Ross
Mr. & Mrs. T. Alan Russell
Mr. & Mrs. Charles Schaich
Dr. Joseph Shackelford
Dr. & Mrs. Rahat H. Sheikh
Drs. Jawad & Zainab Sher
Mr. & Mrs. Randy Simmons
Simonton Windows
Harry Slanker Family
Mr. & Mrs. Bruce L. Smith
Craig & Hellie Smith
Ollie & Ruth Anne Smith
Mr. & Mrs. Larry Spour
Ann E. Staats
State Farm Insurance-Terry & Melodie Elston
Stewart & Carroll Funeral Home
Mr. & Mrs. Gregory A. Sullivan
Mr. & Mrs. King Sutton
Dr. Reid & Carolyn Sutton
Mr. & Mrs. John Swanson
The Prairie Press
JoAnn Travioli
Mr. & Mrs. Richard Ueberfluss
Union Hospital Foundation, Inc.
University of Illinois Extension
Leonard E. Waller
Dawn Welch
Elizabeth Wilken
Bruce & Susi Willis
Mr. & Mrs. Charles M. Wishart
Mrs. John Witters
Mary Woodyard
Mrs. Karl Yontz
Mr. & Mrs. Ray Young
Mr. & Mrs. Stephen K. Young
Virginia Zimmerly

Bob Kile
 David & Kim Macke **LM**
 Larry & Bonnie Marrs
 Jane Montevaldo & Dave Fort
 Mr. & Mrs. Pat Newman
 Pat's Monday Bridge Club
 Marian Powers & Family
 Mary Lou Wright & Gertie Varner **LM**
In Memory of Vivian McCammon
 Monte & Peg Raley
In Memory of Rance Gregory Metcalf
 Bruce & Jeanie Baber
 Richard N. & Betsy J. Moore
In Memory of Mary Ann Pearman
 Frisse & Brewster Law Offices, LLC **SM**
 David & Kim Macke **LM**
 Mrs. Eugene E. Sunkel **SM**
In Memory of Faith W. Riegel
 Gary Riegel
In Memory of Cheryl Roll
 James Roll
In Memory of Lee Isaacson Roll
 James Roll
In Memory of Kevin Seitzinger
 Francis & CherylN Elsberry & Family
In Memory of Susan Seitzinger
 Francis & CherylN Elsberry & Family
In Memory of Norma Jean Shewmake
 Dale Shewmake
In Memory of Sheri Smith
 Leslie Brown
In Memory of Mary "Peggy" Smith, RN
 Donnie & Jane Furry
In Memory of Archie Switzer
 Amy Arnett
In Memory of Joyce Walker
 David & Patricia Berry
 Paul & Vicki Bishop
 Jerry & Renee Blumthal
 David & Kim Macke **LM**
 Edith K. Neeper
 Mr. & Mrs. Joseph Schroeder
 Lerhea & Darrell Seeley
In Memory of Richard Wilken
 Josh Wilken
In Memory of Bill & Terry Wilson
 Billy Wilson **SM**
In Memory of Elaine Wilson
 Nick Wilson
In Memory of John Wesley Witters
 Jane & Steve Blair
 Dale & Cheryl Curl
 Robin & Chris Eldredge
 Francis Associates **LM**
 David & Catherine Hall
 Phillip & Judy Landes
 Mindy Lolie
 David & Kim Macke **LM**
 Evelyn S. Ring **LM**
In Memory of Lynne Morris Zischke
 Sue Anne Casey
 John Morris
 Barry Morris

HONORARIUMS

In Honor of 1544th National Guard Unit
 Cathy & Ron Thompson **SM**
In Honor of Amy Arnett
 Kim Macke **LM**
In Honor of Karen Arney
 Kim Macke **LM**
In Honor of Mary Barker
 Elizabeth Steber
In Honor of Penny Black, RN
 Twin Lakes Rehab & Health Care **SM**
In Honor of Leslie Brown
 Kim Macke **LM**
In Honor of Dorothy Brown, LPN
 Twin Lakes Rehab & Health Care **SM**
In Honor of Marla Brown, RN
 Twin Lakes Rehab & Health Care **SM**
In Honor of Donnetta Burgess
 Elizabeth Steber
In Honor of Eunice Chaney **SM**
 Kim Macke **LM**
In Honor of Alan Dean, RN
 Twin Lakes Rehab & Health Care **SM**
In Honor of Betty Dean, RN
 Twin Lakes Rehab & Health Care **SM**
In Honor of Genettia Dean, RN
 Twin Lakes Rehab & Health Care **SM**
In Honor of Judah Donaldson
 Eunice & Thomas Chaney, Sr. **SM**
In Honor of Kim Dugger, LPN
 Twin Lakes Rehab & Health Care **SM**
In Honor of Pat Finke, LPN
 Twin Lakes Rehab & Health Care **SM**
In Honor of Jill Frisz, Doctorate of NP
 Shelbi Keys
In Honor of Kelsey Fuqua
 Kevin & Shiela Grant
In Honor of Kali Fuqua
 Kevin & Shiela Grant
In Honor of Jane Furry
 Kim Macke **LM**
In Honor of Tiffany Gann
 Penny G. Ogle
In Honor of Cathy Haase
 Kim Macke **LM**
In Honor of Mary Henson
 Charles & Rose Marie Ketner **LM**
In Honor of Darla Hess, LPN
 Twin Lakes Rehab & Health Care **SM**
In Honor of Marilyn Ingalls
 The Late Dorothy Benjamin
In Honor of Marjorie Jewell, RN
 Janice Craig
In Honor of Paul Jewell, RN
 Janice Craig
In Honor of Callie Keys, RN
 Shelbi Keys
In Honor of Kelli Keys, RN
 Shelbi Keys
In Honor of Melissa Knoblett, LPN
 Twin Lakes Rehab & Health Care **SM**
In Honor of Susan Livvix **LM**
 Kim Macke **LM**
In Honor of Darcie Mathews
 Kim Macke **LM**

In Honor of Gunner McCarty
 Josh & Samantha McCarty **SM**
In Honor of Samantha McCarty **SM**
 Kim Macke **LM**
 Cynthia Patrick
In Honor of Lisa McCormick, LPN
 Twin Lakes Rehab & Health Care **SM**
In Honor of Cathy Milam
 Eunice & Thomas Chaney, Sr. **SM**
In Honor of Carol Miller
 Elizabeth Steber
In Honor of Connie Miller
 Elizabeth Steber
In Honor of Kayla Miller
 Elizabeth Steber
In Honor of Janice Mitchell **SM**
 Kim Macke **LM**
In Honor of Annette Nelson **LM**
 Kim Macke **LM**
In Honor of Nurses
 Craig & Hellie Smith **LM**
 Jason & Lacey Stults
In Honor of Paris Healthcare Center Nurses
 Paris Healthcare Center **SM**
In Honor of Rodney Roberts
 Twin Lakes Rehab & Health Care **SM**
In Honor of Peggy Robinson
 Elizabeth Steber
In Honor of Tara Rogers, RN
 Twin Lakes Rehab & Health Care **SM**
In Honor of Becky Sandefer, LPN
 Twin Lakes Rehab & Health Care **SM**
In Honor of Senior Care
 Covenant Transitions **SM**
In Honor of Hillary Smith
 Eunice & Thomas Chaney, Sr. **SM**
In Honor of Matt Smith
 Eunice & Thomas Chaney, Sr. **SM**
In Honor of Melody Tedford
 Kim Macke **LM**
In Honor of Amy Truelove, LPN
 Twin Lakes Rehab & Health Care **SM**
In Honor of Matt Truxal
 Eunice & Thomas Chaney, Sr. **SM**
In Honor of Rhonda Walker
 Kim Macke **LM**
In Honor of Dawn Welch
 Kim Macke **LM**
In Honor of Lorre Wesley
 Kim Macke **LM**
 Elizabeth Steber
In Honor of Crystal White **SM**
 Kim Macke **LM**
In Honor of Eve Winskill
 Elizabeth Steber
In Honor of Chris Wright
 Kim Macke **LM**
 Elizabeth Steber
In Honor of Diane Yates
 Elizabeth Steber

ENDOCRINOLOGY

PCH/FMC began offering endocrinology services in the Paris Family Medical Center with the addition of Edward Rico, MD, December 1. Dr. Rico is well known in the Wabash Valley, having practiced in Newburgh, Ind., and Terre Haute. As an endocrinologist, Dr. Rico studies the glands and hormones of the body and their related disorders. He manages the care of patients with diabetes, thyroid issues, and other hormonal disorders for patients age five and older.

Dr. Rico is a key provider in the PCH/FMC diabetes program, which is nationally recognized by the American Diabetes Association. In addition to Dr. Rico, the program consists of a physician who is nationally recognized for his diabetes care, a clinical registered dietitian, podiatrist, certified wound care specialist, two certified diabetes educators, and an optometrist.



Scope of Practice

Diabetes
 Thyroid Disorders
 Hypogonadism (hormone deficiency)
 Osteoporosis (weakening of bones)
 Calcium Disorders
 Hypothalamic-Pituitary Issues

Our Diabetes Team

- Board Certified Endocrinologist
- Certified Diabetes Educator (Registered Nurse)
- National Committee for Quality Assurance (NCQA) Recognized Provider
- Certified Diabetes Educator (Nurse Practitioner)
- Clinical Registered Dietitian
- Wound Care Certified & Diabetic Wound Care Certified (Registered Nurse)
- Podiatrist & Board Certified Wound Specialist
- Optometrist

COMMUNITY



Oakland Family Medical Center

On October 3, PCH/FMC opened a new primary care clinic in Oakland, located southwest of the city's square near The Oaks Manor senior living facility. New providers include Dr. Arun Bajaj, who operated his own clinic in Oakland for many years, and Casey Anderson, family nurse practitioner, of Newman. Dr. Bajaj served as the only physician in Oakland for 25 years before moving his practice to Charleston in 2006. Anderson earned her degree as a family nurse practitioner from the University of Cincinnati, with undergraduate degrees from Lakeview College of Nursing and Eastern Illinois University.

Community Health Needs Assessment

PCH/FMC performed a Community Health Needs Assessment (CHNA), which is done every three years, utilizing community-based focus groups to determine the best and most-improved strategies to address local health issues. Significant health needs identified included mental health, diabetes, wellness, and homeless youth. The CHNA included an implementation strategy to address the issues identified.

Welcome Barry Petersen

The community welcomed Barry Petersen, CBS News correspondent and author, as the featured presenter at the "Caring Together ... Caregiver Support" event, sponsored by Paris Community Hospital and the PCH Caregiver Support Group. Hundreds attended the free event on April 21 at the Paris Center of Fine Arts to hear Petersen's story of caring for his late wife, who was diagnosed with Alzheimer's disease at age 55.



Don Latham **LM**
 Kristi Ledford
 Meagan Lewsader
 Jihui Li & Yang Sun **SM**
 Jack & Susan Livvix **LM**
 Mindy Lolie
 Christy S. Lovell
 Stephen J. Lutz
 Barbara Lynch
 Mr. & Mrs. Jeffrey Mahle
 Jane Mangrum
 Mike & Mary Marchello
 Larry & Bonnie Marrs
 Anonymous
 Teresa Martin
 Anonymous
 Marian Mattingly
 Josh & Samantha McCarty **SM**
 Terri McCarty
 John & Connie McNary
 Milk Specialties **SM**
 Rebecca Miller
 Bill & Janice Mitchell **SM**
 Jane Montevaldo & Dave Fort
 Richard N. & Betsy J. Moore
 Jan Moore
 John Morris
 Barry Morris
 Mike Morris & Kenneth Griffie
 Roseann Moss **LM**
 Mandy Neal **SM**
 Edith K. Neeper
 Annette Nelson **LM**
 Carol Lee Newlin **LM**
 Carolyn J. Parsley
 Mr. & Mrs. Pat Newman
 Pat's Monday Bridge Club
 Keith Perry & Mary Herrington-Perry **LM**
 Donna Petty
 Mark & Frieda Pitchford
 Marian Powers
 Prairie Farms Dairy, Inc.
 Sarah Propst
 E. K. Prose
 Rada Cutlery-Boyd Edwards
 Monty & Peg Raley
 Dr. Edward & Kathryn Rico
 Gary & Irma Riegel **SM**
 James Roll **SM**
 Tim & Betsy Ross
 Carolyn Rurak

Haley M. Sanders
 Cody & Melissa Sanders
 Jennifer Jo Sayre
 Scentsy-Leah Guillemette
 Mr. & Mrs. Joseph Schroeder
 Hon. Richard E. Scott **SM**
 Lerhea & Darrell Seeley
 Joe & Ruth Ann Sheehy **SM**
 Mr. & Mrs. Bart L. Sherer
 Linda Shirar
 Dale Shewmake
 Dean & Coralie Smittkamp
 Dr. & Mrs. Kumar Sodvadiya
 Chris & Whitney Sprinkle
 Ann E. Staats **LM**
 Elizabeth Steber
 Jason & Lacey Stults
 Steve & Chris Sunkel
 Phillip & Kathlyn Tegeler
 Sandy Templeton
 Terre Haute Regional Hospital
 Thirty-One-Nicole Shaughnessy
 Ron & Cathy Thompson **SM**
 Pam Troxel
 Gertie Varner **LM**
 Mr. & Mrs. James Virostko
 Diane Jordan-Wagner, MD & James
 Jordan-Wagner, MD **SM**
 Richard & Rhonda Walker
 Pam Waller
 Jon & Kathryn Weisbaum
 Dr. Wendell Wheeler-South Park
 Pediatrics, Inc.
 Kayla Whiteman
 Gregg & Camilla Whitkanack
 Mike Wilhoit
 Josh Wilken
 Becky Wilken
 Bruce & Susi Willis **LM**
 Nick Wilson
 M.A. Wilson
 Mary Lou Wright **LM**
 Yonique-Katie Keller
 Virginia Zimmerly **LM**

MEMORIALS

In Memory of Dr. James H. Acklin
 Mrs. James Acklin **LM**
 Jeffrey & Danielle Burress
 Janet Gobin
 Monica Hall
 Luke & Morgan Kincaid **SM**
 James Page
 Paris Cooperative High School **SM**
 PCH/FMC **SM**
 Tim & Betsy Ross
 Tyson Royer
 Haley M. Sanders
 John & Jeanice Scamihorn
 Kristi Ledford
 Craig & Hellie Smith **LM**
 Calvin & Rhonda Tomes
 Mr. & Mrs. James Virostko
 Mr. Curtis & Mary Beth Walls
 Beverly Weger

In Memory of Patricia R. Baty
 Mike Morris & Kenneth Griffie
In Memory of Harriett Jane Bell
 Harriett Jane Bell Scholarship Trust
In Memory of Kathy Brown
 Leslie Brown
In Memory of Betty Lou Curl
 Larry & Donna Johnson
In Memory of Joyce Donaldson
 Bill & Janice Mitchell **SM**
In Memory of Bertha Egan, RN
 Mary Hackett
In Memory of Fenton English
 Fenton English Trust **LM**
In Memory of Patricia "Patty" Fajt
 Susan & Jeff Arp **LM**
 Bamberger, Foreman, Oswald & Hahn, LLP
 Terry D. Brinkley **LM**
 Dale & Cheryl Curl
 Francis Associates **LM**
 Steve & Cheryl Garst **LM**
 Charles & Rose Marie Ketner **LM**
 David & Kim Macke **LM**
 Mark & Frieda Pitchford
 Carolyn Rurak
 Ollie & Ruth Anne Smith **LM**
In Memory of Dominic Eugene Fuller
 Natalie Brossman
In Memory of Helen Fulton
 John R. & Marsha Fulton **SM**
In Memory of Linda Gilbert
 Terri McCarty
In Memory of Bernard & Betty Good
 Kevin & Katie Good **SM**
In Memory of Donna Hammond
 Elizabeth Steber
In Memory of Linda L. Harbour
 L. Edward Harbour
In Memory of Jewel Henson
 Eddie Henson **LM**
In Memory of John Hurst
 Crystal Jenkins
 Kim Macke **LM**
In Memory of Hayden David Keys
 Mr. & Mrs. Patrick E. Bell **LM**
 Steve & Debbie Benefiel **LM**
 David & Barbara Dick **LM**
 First Bank & Trust Employees **SM**
 Angie & Jim Hamilton
 Mr. & Mrs. Thomas Hebermehl **LM**
 Timothy & Sara Henn
 Herrington Transportation, Inc.
 Mr. & Mrs. James Ingle
 Chuck & Jennifer Keys **SM**
 Barbara Lynch
 Randy & Tonya Moore
 Pearman Pharmacy/Paris Clinic Pharmacy **LM**
 Mr. & Mrs. Bart L. Sherer
 Mr. & Mrs. Warren L. Sperry
 Phillip & Kathlyn Tegeler
 Bruce & Susi Willis **LM**
In Memory of Opal Landes
 Donna Andrews
 Mrs. Eileen Crudgington
 Cindy Irish



Foundation

2016 Gifts: Life Member LM Sustaining Member SM

ASSOCIATE

Alliant Management Services LM
Harriett Jane Bell Scholarship Trust

PACESETTER

Mrs. James Acklin LM
Carle Foundation Hospital LM
Julia A. Lund LM
Dr. & Mrs. L.A. Phipps LM

NEIGHBOR

Allergan USA, Inc. SM
Annie & Nathan Barrett SM
Mr. & Mrs. Patrick E. Bell LM
BMO Asset Management LM
Chester P. Sutton Community Center SM
City of Paris SM
Dimond Bros. Insurance, LLC SM
Edgar County Bank & Trust Co. LM
Fenton English Charitable Trust LM
James J. Erdman LM
First Bank & Trust, IL LM
Frisse & Brewster Law Offices, LLC SM
Dr. & Mrs. Philip Holloway LM
Dr. Houle SM
Olusegun Ishmael, MD SM
Chuck & Jennifer Keys SM
Luke & Morgan Kincaid SM
Amy & Mike Krabel SM
Larsson, Woodyard & Henson, LLP LM
David & Kim Macke LM
Midwest Emergency Department Services SM
Paris Clinic Pharmacy LM
Paris Community Hospital Volunteers LM
Paris Cooperative High School SM
Paris Healthcare Center SM
PCH/FMC SM
Pearman Pharmacy LM
Pleasant Meadows Christian Village SM
Mr. & Mrs. T. Alan Russell LM
Craig & Hellie Smith-Asher & Smith LM
Ollie & Ruth Anne Smith LM
Mrs. Eugene E. Sunkel SM
Dr. Reid & Carolyn Sutton LM
Templeton Funeral Homes, PC SM
UAP Cardiology SM
UltraGroup, LLC SM
Union Hospital, Inc. SM
Leonard E. Waller LM

FRIEND

Martin D. & Jenelle Adams SM
Susan & Jeff Arp LM
Cornelius E. & Ruth W. Ashley LM
Donald & the late Shirley Camp LM
Covenant Transitions SM
Steve & Faye Eitel LM
Mr. & Mrs. Dale E. English LM
First Bank & Trust Employees SM
Mary Frances Fruin LM
Mr. & Mrs. William I. Graham, Jr. LM
Hall, Render, Killian, Heath & Lyman, PC SM
Dick & Nancy James LM
Life's Journey Senior Living SM
Dustin & Sally Melton SM
Dr. & Mrs. Arturo Menchaca SM
North American Lighting, a Koito Group Company LM
Dr. & Mrs. Rahat H. Sheikh LM
State Farm Insurance-Terry & Melodie Elston LM
Stewart & Carroll Funeral Home LM
Mr. & Mrs. Brad Tucker SM
Twin Lakes Rehab & Health Care SM
Watts Copy Systems, Inc. SM
Dawn Welch LM
Rev. Chris & Crystal White SM
Billy Wilson SM

MEMBER

Linda Abrams
Dr. Bert & Marj Akerman LM
Angie Allen
Larry & Leila Anders
Donna Andrews
Amy Arnett
ARTEKNA, Office of Architecture SM
Bruce & Jeanie Baber
Patricia A. Baker
Bamberger, Foreman, Oswald & Hahn, LLP
Ronald & Margaret Barath
Gene & Jenny Barkley
Cynthia S. Belt
Steve & Debbie Benefiel LM
David & Patricia Berry
Angela Bess
Paul & Vicki Bishop
Jane & Steve Blair
Jerry & Renee Blumthal
Ann Bogue
Ryan Bonomo
Pat Brazelton
Natalie Brossman
Mr. & Mrs. Daryl Bridwell LM
Terry D. Brinkley LM
Kara Brinkley
Anonymous SM
Jim Burdick
Community Addiction Response & Education (CARE)
Kim Calvert
Sue Anne Casey
Eunice & Thomas Chaney, Sr. SM
Mickie Cline
Wendi Cline
Michael Cox
Rick E. & J. Renee Craig SM
Mary S. Craun SM

Mrs. Eileen Crudginton
Jessi Cummins
Dale & Cheryl Curl
Desserts by Dawson
David & Barbara Dick LM
Stephanie Doran
Greer Driver
Kelly Eastham
Jenni Edwards
Lorie Edwards
Robin & Chris Eldredge
Larry & Sue Elliott
Francis & Cheryl Elsberry
Feutz Contractors, Inc. LM
Kris Fillinger
James & Mary Jo Fiser
Lori Fonner
Francis Associates LM
Josh & Erin Frank
Jack & Jane Franklin
Dr. Marilyn Frey LM
Mr. & Mrs. David M. Frisse LM
John R. & Marsha Fulton SM
David Galbreath
Garmong Construction Services
Steve & Cheryl Garst LM
Cindy Gates
Peg Giesler
Gina's Scrubs
Kevin & Katie Good SM
Lisa Eskew Gosnell
Dr. Jason & Beth Graham
Mr. & Mrs. August H. Griffin LM
David Gross
Kay Haddix
David & Catherine Hall
John Halterman
Angie & Jim Hamilton
Kenneth & Mary Helen Hamilton LM
L. Edward Harbour
Cheryl Harp
Mr. & Mrs. Thomas Hebermehl LM
Anonymous
Sheryle Hendry
Timothy & Sara Henn
Eddie Henson LM
Herrington Transportation, Inc.
Scott Hogan
John & Alicia Hollis
Mr. & Mrs. James Ingle
Danielle & Monte Ireland
Cindy Irish
Edward H. Jenison LM
Amanda Johnson
Larry & Donna Johnson
Stephanie Jones
Jordan Essentials-Vanessa Janis
Bob Kile
Charles & Rose Marie Ketner LM
Shelbi Keys
Kevin & Joanna Knoepfel SM
Elizabeth Koppler
Phillip & Judy Landes
Lanes Branch Farms, LLC SM
Anonymous SM

AED awards

PCH/FMC hosted a special ceremony May 3 that featured US Congressman John Shimkus (IL-15th District), who presented 17 automated external defibrillators (AEDs) to eight Edgar County organizations. The AEDs were funded through a federal grant in partnership with Union Hospital's Richard G. Lugar Center for Rural Health and PCH/FMC.

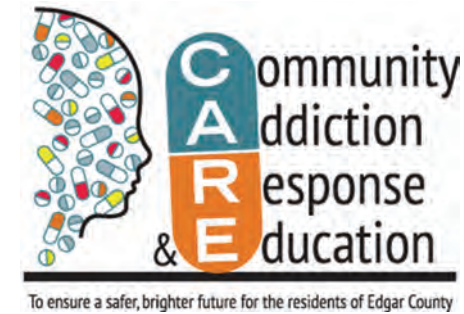

Bee Well/CARE

PCH/FMC staff members continue to be engaged members of two community coalitions: Bee Well of Edgar County and CARE (Community Action Response & Education). Through membership in these coalitions, PCH/FMC is helping address health issues outside the walls of the organization, with multiple initiatives such as community education, opportunities for activity, and distribution of NARCAN, a reversal agent for opioid overdose, to all first responders and schools. In 2016, community responders used 12 doses of NARCAN on individuals who may not have otherwise survived transport to the emergency room.



REHAB SERVICES

New leadership established in the Rehabilitation Services Department in late 2015 positively affected 2016, resulting in new providers, increased services, and extended hours.

New therapists

The department operated with six physical therapists in 2016, five of whom are doctors of physical therapy (DPT). Additionally, five physical therapy assistants (PTA) are on staff. New to the department in 2016:



Danielle Colvin, PT, DPT, OCS – a Paris native – joined the rehab team in January. In addition to being a doctor of physical therapy, she holds a specialty certification as a board certified orthopedic specialist (OCS).



Hetal Vora, PT, DPT, joined the rehab team in February. Vora has worked as a physical therapist in both India and New York. She is the wife of Dr. Kumar Sodvadiya, family physician in the Paris Family Medical Center.

Chrisman athletic trainer

The rehab department expanded its athletic trainer program that it has offered to Paris High School for many years. After providing a second trainer for Tri-County sports in 2015, the department added a third trainer to cover Chrisman athletics in 2016.

Free screenings/assessments

Rehab department staff began offering free baseline concussion screenings, as well as free injury assessments for local athletes in grades six through 12. Department staff also worked with local schools to develop concussion protocols required by the state of Illinois.

Expanded Hours
The department expanded its hours as a convenience for its patients. New hours are 6:30 am to 6 pm with appointments offered over the lunch hour.

Finance

Community benefits are programs and services designed to improve health in communities and increase access to healthcare. PCH/FMC performs community benefit activities in a number of ways, including offering free health-related events and programs for Edgar County students and the community as a whole.

| | |
|------|-----------|
| 2016 | \$211,986 |
| 2015 | \$169,609 |

Financial assistance provided for PCH/FMC patients unable to afford their medical care:

| | |
|------|-----------|
| 2016 | \$636,297 |
| 2015 | \$661,868 |

Bad debt is patient balances for which there has been no resolution, becoming an expense of the organization.

| | |
|------|-------------|
| 2016 | \$4,753,625 |
| 2015 | \$4,030,156 |

Overall Payor Mix in 2016

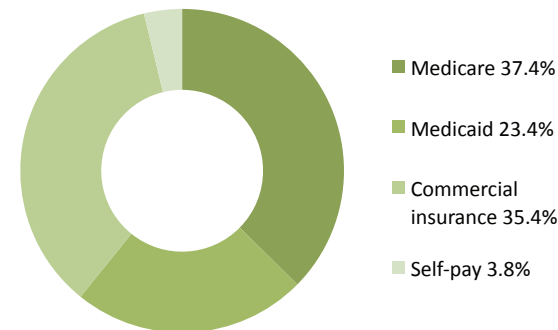

Patient Service Volumes

| | 2016 | 2015 | % change |
|--|---------|--------|----------|
| ED Visits | 9,343 | 9,088 | 2.8% |
| FMC Visits | 44,005 | 46,037 | -4.4% |
| FMC Visits (avg. per day) | 170.6 | 179.01 | -4.8% |
| EZ Care Visits | 5,277 | 2,628 | 100.8% |
| EZ Care Visits (av. per day) | 17.6 | 25.5 | -31.0% |
| Infusion Clinic Visits | 2,025 | 2,723 | -25.6% |
| Inpatient Pharmacy (doses of medication) | 66,650 | 73,902 | -9.8% |
| Laboratory Tests | 104,059 | 99,873 | 4.2% |
| Outpatient Registrations | 31,714 | 31,055 | 2.1% |
| Pain Management Clinic | 427 | 665 | 35.8% |
| - Epidural Steroid Injections | 164 | 166 | -1.2% |
| Radiology Studies (total) | 20,119 | 21,497 | -6.4% |
| - CT scans | 3,305 | 3,355 | -1.5% |
| - MRI scans | 1,008 | 1,022 | -1.4% |
| Rehab Treatments (physical, occupational & speech) | 39,091 | 33,085 | 18.2% |
| Cardiac Rehab Visits | 1,062 | 881 | 20.5% |
| Respiratory Therapy Treatments | 15,705 | 14,771 | 6.3% |
| EKGs | 2,648 | 2,657 | -0.3% |
| Senior Care Therapies | 2,568 | 2,059 | 24.7% |
| Surgical Procedures (total) | 1,567 | 1,663 | -5.8% |
| - Inpatient | 234 | 223 | 4.9% |
| - Outpatient | 1,333 | 1,440 | -7.4% |
| Wound Clinic Visits | 1,120 | 844 | 32.7% |

Quality



HCAHPS Overall Star Rating for PCH/FMC: 5 stars

HCAHPS (Hospital Consumer Assessment of Healthcare Providers and Systems) is a federally-initiated survey process that asks patients about a recent hospital stay. The 10-question survey highlights certain parts of the patient experience during that stay. Results can be evaluated comparatively to other area hospitals, state averages, or national averages. Data for all hospitals can be found on the Department of Health and Human Services website: HospitalCompare.hhs.gov.

Chart 1: PCH Inpatient HCAHPS Report*
(reporting period: Qtr 3, 2015 - Qtr 2, 2016)

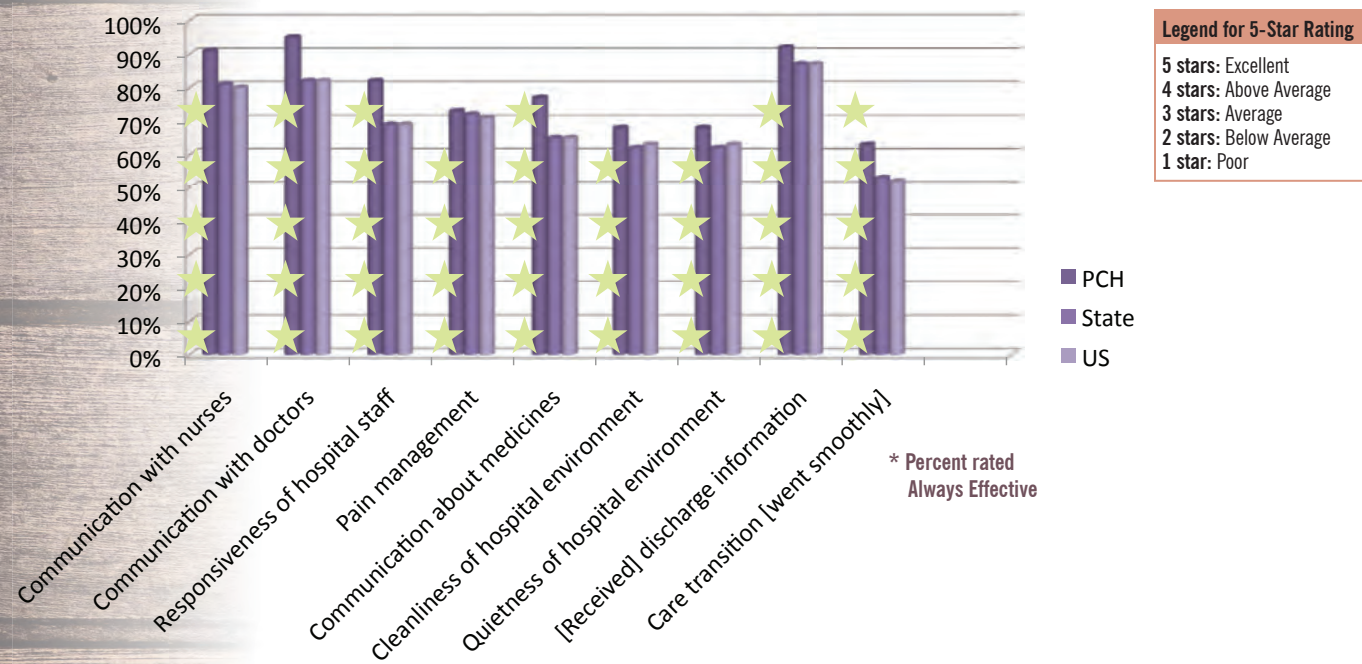

Chart 2: Overall Hospital Rating

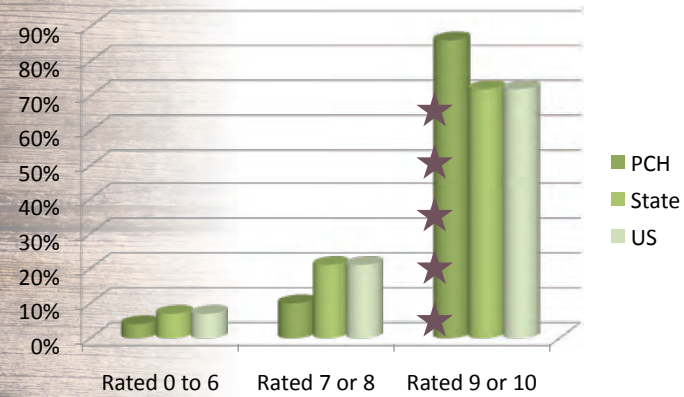
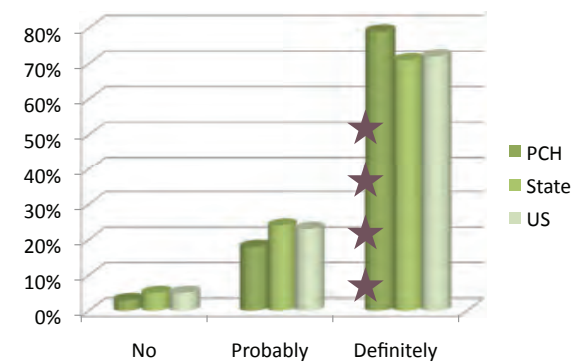

Chart 3: Willingness to Recommend Hospital



Overall Hospital Quality Star Rating for PCH/FMC: 4 stars

The Overall Hospital Quality Star Rating summarizes up to 57 quality measures reflecting common conditions that hospitals treat on a one-to-five scale.

Measures are categorized into seven areas of quality: mortality, safety of care, readmission, patient experience, effectiveness of care, timeliness of care, and efficient use of medical imaging. Less than two percent of all hospitals in the US receive a five-star rating, with the bulk of hospitals receiving three stars (39.02%).



Senior exercise program

A free weekly exercise class for seniors was created at the Chester P. Sutton Senior Center. Led by a physical therapy assistant, the “Stay Strong, Live Long” class helps participants maintain and/or increase their overall flexibility, strength and balance, making everyday tasks easier. Exercises help improve activities of daily living, such as getting out of a chair, reaching above the head, and walking. A similar program also was started at the Brookstone Estates assisted living facility in Paris.

New laser treatments

PCH/FMC used funds from its 2016 fundraising event – Eveland Basket “Ball” ... A Hospital Hoopla – to purchase a new cutting-edge, therapeutic laser housed in the rehab department. As the first of its kind in the Wabash Valley, MLS (Multi-Wave Locked System) laser therapy helps manage pain and promote healing of injuries and other debilitating conditions. Laser treatments are provided by licensed staff in the rehab department.



Providers
(alpha order)

EMPLOYED MEDICAL STAFF

NEW RETIRED



M. Bert Akerman, MD
General Practice
Paris FMC



Casey Anderson, FNP-C
Family Practice
Oakland FMC



Susan Arp, FNP-C
Family Practice
Nursing Home Care



Arun Bajaj, MD
Family Practice
Oakland FMC



Paresh Bharodiya, MD
Hospitalist
Hospital



Ann Bogue, FNP-C
Family Practice
Nursing Home Care

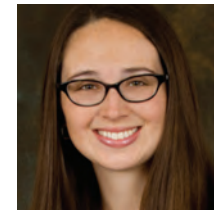

Lauren Fore, MD
Family Practice
Paris FMC



Asuncion U. DeWitt, MD
Pathology
Hospital



Manish Gorasiya, MD
Family Practice
Nursing Home Care
Paris FMC

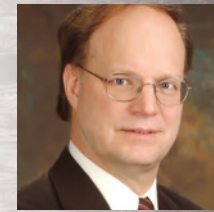

David Grazaitis, CRNA
Anesthesia & Pain
Management
Hospital



Debbie Griffin, FNP-C, CDE
Family Practice
Paris FMC



Mert Guinto, MD
Family Practice
EZ Care



Angela Hamilton, FNP-C
Orthopedics &
Dermatology
Paris FMC



Philip Holloway, DPM
Podiatry
Paris FMC



Bruce Houle, DO
Radiologist
Hospital

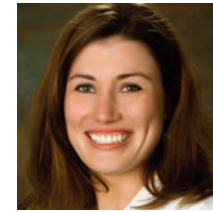

Danielle Ireland, FNP-C
Family Practice
Chrisman FMC

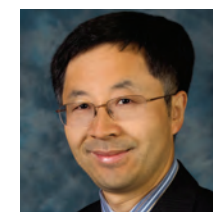

Jihui Li, MD
General Surgery
Paris FMC



Steven Martin, PA-C
Family Practice
EZ Care



Maribeth McCormack, CRNA
Anesthesia & Pain
Management
Hospital



Arturo Menchaca, MD
Urogynecology
Paris FMC



John Nadeau, DO
General Surgery
Paris FMC



Leland Phipps, MD
Family Practice
Paris FMC



Edward Rico, MD
Endocrinology
Paris FMC



Adam Schneider, CRNA
Anesthesia & Pain
Management
Hospital



Rahat Sheikh, MD
Family Practice
Paris FMC



Kumar Sodvadiya, MD
Family Practice
Paris FMC



Sara Spesard, FNP-C
Family Practice
Occupational Health



Reid Sutton, MD
Hospitalist
Hospital



Tiffany Turner, FNP-C
Family Practice
Occupational Health



Samantha Volstorf, FNP-C
Family Practice
EZ Care



Lee Webber, CRNA
Anesthesia & Pain
Management
Hospital



Crystal White, FNP-C
Family Practice
Paris FMC

VISITING PROVIDERS

- Michael Benson, DO**
OB/GYN
- Anand Bhuptani, MD**
Pulmonology/Sleep Medicine
- Donald Davison, MD**
Pediatric Pulmonology
- Marcus Deranian, MD**
Ophthalmology
- Morteza Farasat, MD**
Cardiology
- Terry Havens, NP**
Urology
- Teri Hintz, APN**
Cardiology
- Sang Huh, MD**
Oncology
- Syed Hussain, MD**
Vascular Surgery
- Raj Jeevan, MD**
Nephrology
- Rakesh Kumar, MD, MS**
Nephrology
- David Main, MD**
Pulmonology
- Sherri Morrison, PA-C**
Vascular Surgery

- Krishna Namburi, MD**
Cardiology
- Tony K. Nasser, MD**
Cardiology
- Charly Nguyen, MD**
ENT
- Priyank Patel, MD**
Oncology
- Steven Schwartz, MD**
Urology
- Curtis Seitz, MD**
ENT
- Ramesh Shatagopam, MD**
Cardiology
- Wahid Tazudeen, MD**
Neurology
- Jon Weisbaum, DO**
Gynecology
- Glen Yang, MD**
Urology
- ER PHYSICIANS**
- George Geranios, MD**
- Zachary Iles, MD**
- Olusegun Ishmael, MD, MBA**
- Robert Marshall, MD**
- Ernest Mensah, MD, MBA, MPH**
- Dinesh Shah, MD**